red eye
M
FEB

PUT A RING ON IT

Beyonce! Blackout! Ravens end a drama-filled Super Bowl on a high note *pages 10-11*

Baltimore quarterback Joe Flacco was the MVP of Sunday's Super Bowl. The Ravens defeated San Francisco, 34-31.
REUTERS

Car stolen? No cop for you *3*
More cash for your transit *7*
Pitchfork's date with R. Kelly *32*

BY JULIA BORCHERTS, FOR REDEYE | REDEYE@TRIBUNE.COM » GET MORE EAT. DRINK. DO. IDEAS AT REDEYECHICAGO.COM

DRINK

VINTAGE COCKTAILS

Scofflaw

3201 W. Armitage Ave.
773-252-9700

Jump back in time for Fan Fiction night as head bartender-partner Danny Shapiro replaces the bar's regular cocktail menu with eight drinks from the 1941 "Here's How" bartending guide, including a Royal Fizz (gin, egg, lemon, powdered sugar and soda). 5 p.m.-2 a.m.

FEAR NOT

Beauty Bar

1444 W. Chicago Ave. 312-226-8828

A dozen acts—including Tien Tran, Will Von Vogt and Wes Perry—confront terror through performance at Salonathon: Face Your Fears!, which also features beats by DJ Swaguerilla and liquid courage in the form of $3 drafts, $5 vodka cocktails, $10 martini and manicure combos. RSVP to the hosted 8-9 p.m. vodka reception, 8-9 p.m., at **do312.com**. 8 p.m. No cover.

DO

UNDERGROUND HUMOR

Double Door

1572 N. Milwaukee Ave. 773-489-3160

Head down the stairs and gear up for laughs at the Dirtroom Comedy Show, where this week's program—Jon Griffin's "Hilarity Will Hit Your Ear Tonight"—features stand-up by The Pop Tarts, Mike Joyce, Mark Johnson, Nick Miramontes, Tamara Lynn Chambers and Dan Brennan with Chicago comedian Griffin as host. 8:30 p.m. $5. Tickets: **doubledoor.com**.

FORCE OF NATURE

Music Box Theatre

3733 N. Southport Ave.
773-871-6604

FREE

Be among the first to see—and offer your feedback on—"The Wall," a new sci-fi fable based on the 1962 Marlen Haushofer book of the same title in which a woman living in the Austrian mountains must resort to Robinson Crusoe-like survival tactics when she bumps into an invisible force field that cuts her off from all but a few other living creatures. 7:30 p.m. RSVP: **musicboxtheatre.com**.

EAT

BIRTHDAY RISOTTO

Socca

3301 N. Clark St. 773-248-1155

The Lakeview restaurant celebrates its eighth anniversary by offering chef-owner Roger Herring's first signature dish, Risotto alla Cacciatore (braised rabbit, red chilies, slow-roasted tomatoes, forest mushrooms and asiago cheese) for $8 during February. For another $8, try the restaurant's most popular bourbon-based cocktail, the Cranberry Crush, which has been on the menu since opening day. 5-10 p.m.

REDEYE TIP OF THE DAY Get the most out of Chicago Restaurant Week with our guide on **chicago.metromix.com**.

A Chicago Tribune publication

redeyechicago.com

General Manager: Kurt Mueller *@kurtwmueller*

Editor: Tran Ha *@tranosaurus*

CONTACT US
Letter to the editor: redeye@tribune.com
Newsroom: 312-222-4970
Advertising: 312-222-2615
Classifieds: 312-222-2222
Home Delivery: 1-800-TRIBUNE
Circulation: redservice@tribune.com

A SIB OF THE TRIB

RedEye, a Chicago Tribune publication, is published five days a week, except on certain holidays. Unsolicited manuscripts, articles, letters and pictures sent to the Chicago Tribune are sent at the owner's risk.

Copyright ©2013 Chicago Tribune Company LLC. All rights reserved as to the entire content. Not for resale.

ADLER.

Graduate Degrees in Psychology + Counseling

The Adler School is founded on an important idea: Our health resides in our community life and connections. This is what drives our ground-breaking curricula and commitment to social justice.

We work with those courageous enough to want to change the world. Our master's and doctoral degrees prepare students with the theory and practice to become agents of social change. **The Adler School — Leading Social Change. Apply today.**

OPEN HOUSE
Tuesday, April 2
10:30am-12:30pm
RSVP 312.662.4100

ADLER SCHOOL

adler.edu
Adler School of Professional Psychology
17 North Dearborn Street, Chicago, IL 60602

CALL WAITING

HELLO, THIS IS AN EMERGENCY:

"My daughter does not want to go to school."

"My son does not want to eat his mashed potatoes."

"My neighbor's music is too loud."

"They got my order wrong at Wendy's."

"I can't find the remote control."

CPD makes changes to 911 response policy

Chicago Tribune

The Chicago Police Department hopes to free up the equivalent of 44 officers a day by no longer dispatching cops for certain crimes, like burglaries and car thefts in which the offender is no longer at the scene and no one is in immediate danger.

Police confirmed the change, which takes effect Sunday. Police Superintendent Garry McCarthy told aldermen last year he was considering a move in that direction.

The change is not related to plans by McCarthy and Mayor Emanuel to shift what they indicated was as many as 200 officers from administrative duties to beats so more officers can be assigned to teams that saturate crime hot spots, city spokesman Bill McCaffrey said.

The 911 dispatch changes and redeployment of officers come in the wake of the city's most deadly January since 2002. A total of 42 people were murdered in Chicago last month, including 15-year-old band majorette Hadiya Pendleton, an innocent victim whose South Side slaying drew national attention.

Crimes that will no longer result in the dispatch of an officer to the crime scene include vehicle theft, theft, garage burglaries, criminal damage to property, the passing of bad checks, lewd or obscene phone calls, threatening phone calls that don't pose an immediate danger and animal bites, McCaffrey said.

Officers will be dispatched if a suspect is still at the scene or is expected to return immediately, the victim is not considered safe or needs medical attention, an officer could make an immediate arrest or an officer is needed for an immediate investigation, McCaffrey added.

When no officer is sent to the crime scene, a report will be taken by phone by cops assigned to light duty. Last year, 74,000 reports were taken that way. The new rules are expected to more than double that number.

It's hoped that the changes will free up the equivalent of 44 officers each day to respond to more serious crimes and work at crime prevention, McCaffrey said.

Ald. Howard Brookins, 21st, said he thought the change will be good, "especially if it results in a quicker response time to more serious crimes when they are happening in real time."

Sorry, 911 doesn't want your silly call

Chicago Tribune

During budget hearings last year, police Supt. Garry McCarthy said dispatch changes needed to be made, saying officers in Chicago responded to half of 911 calls, compared to about 30 percent in most other jurisdictions.

"I'm not joking when I tell you that we've handled calls that say, 'my children are fighting over the remote control,'" McCarthy told aldermen. " 'My daughter does not want to go to school, my son does not want to eat his mashed potatoes.'

"Those are the types of calls for service, quite frankly, where I don't know why we would tie up a police officer when that officer can be on patrol doing something affirmative, preventing something from happening."

Police officers contacted by the Tribune agreed that not having to respond to every call could help cops on the street respond to more serious crimes. "It's almost like you increase your manpower when you reduce the number of calls," one police supervisor said.

But he gave an example of one potential drawback, in the case of a garage burglary, saying there could be a delay in the investigation if a detective doesn't immediately canvass the area.

Still, said one officer, by not responding to all the less-serious crimes, cops on the street will be able to become more "proactive," instead of running around the district and bouncing from call to call.

"It's really a drain on resources to go to every nonsense call like the dog's barking or the music's too loud," the officer said.

It's time to get even, Stephens

Stephen Markley
▪ redeye@tribune.com
▪ @stephenmarkley

I consider myself a champion of the downtrodden, a latter-day Tom Joad, and in the role of social crusader I'd like to stick up for a group of people very close to my heart: the Stephens.

Not "Stevens" but "Stephens." The PH-ers, the afflicted and maltreated of the singular diagraph that forms a "V" sound.

In fact, you may not be aware, but there is an unceasing blood feud between us and the Stevens—mostly because they are spelling their names wrong. This feud is fiercer than Catholics and Protestants, more intractable than Israelis and Palestinians, featuring more vicious carnage than vampires and lycans (see "Underworld: Evolution" for examples of how much carnage that is).

Whenever I meet another person with my name, we eye each other suspiciously until one of us reveals his spelling. If it's a "Stephen," then we do the secret handshake. If it's a "Steven" I immediately narrow my eyes and attempt to find his girlfriend so that I may cuckold him.

In the best-selling book "Freakonomics," the authors explain that the PH spelling usually comes from more educated, socioeconomically advantaged parents, but one has to wonder why that is considered so smart when their children must spend their entire childhoods trying to avoid getting called "Stefen."

For some reason, substitute teachers simply cannot wrap their minds around the idea of a PH exiting the mouth as a "V" sound even though history, literature and pop culture are practically teeming with examples of this very common name. And as soon as it comes out of your stupid mouth, you stupid substitute teacher, all the kids laugh and call me "Stefen" the entire time before lunch!

Or whatever.

You see, Stephens have chips on our shoulders because we've had to go around our entire lives correcting people when they "stefenize" our names. Stevens don't have to deal with that. They just sit back and throw touchdown passes and invent iPods and drink Cristal out of supermodels' navels. Meanwhile, we Stephens are out there working for respect any way we can (like documenting our grade-school angst for newspaper columns).

Personally, the worst part is that when I have to explain where the name comes from, I have to put aside my hyper-irreligiosity to explain the story of Saint Stephen from—sigh—the Bible.

"Because in the New Testament's Acts of the Apostles, Stephen got martyred by being stoned to death. So that's where the name Stephen comes from and that's why it's spelled with a PH, and that's why the Roman Catholic Church has a whole day set aside for my name. Where's the holiday for your name, Pat? Don't have one, huh? Oooh, my big-shot roommate doesn't have a holiday! Yeah, that's what I thought, you stupid idio—oh. Right."

So I say to my brothers: Stand firm, Stephens. Wherever there's a substitute teacher using the "F" sound, I'll be there. Wherever there's one of those awful Stevens wearing a sport coat over a T-shirt with his hair slicked back, I'll be there. Wherever there's another smarmy amateur linguist asking where else the PH-as-V diagraph appears in the English language, I'll be there.

But ask for "Steve" Markley. That's mostly what I go by.

REDEYE SPECIAL CONTRIBUTOR STEPHEN MARKLEY IS THE AUTHOR OF "THE GREAT DYSMORPHIA" AND "PUBLISH THIS BOOK."

> "Whenever I meet another person with my name, we eye each other suspiciously until one of us reveals his spelling.

FIVE-DAY TRENDCAST

Nobody can predict the news, but we've got a pretty good idea what we'll be talking about this week.

MONDAY

Super Bowl hangover
Don't worry, you're not the only one in the office today who reeks of guacamole, cheap beer and poor gambling decisions.

TUESDAY

Smashing!
It's not a dream, girl. **Jennifer Hudson** joins the musical drama "Smash" for its second season on NBC.

WEDNESDAY

Get that autograph
It's national signing day—a make-or-break day for your favorite college teams. (Prediction: Alabama will get some good football recruits.)

THURSDAY

Sports night on TV
Prepare your remote-control fingers: The Bulls are at Denver and the **Blackhawks** are at Phoenix, and they'll win ONLY if you're watching!

FRIDAY

Revved up
The Chicago Auto Show at McCormick Place opens with a charity fundraiser. The event (which runs through Feb. 18) opens to the public Saturday.

NOW ON YOUR IPAD!

Did you know that RedEye is on the iPad? It's everything you love about the newspaper and more. Check out **free eat and drink guides, concert guide and a full issue** now! RedEye for iPad is published Monday through Friday for $1.99 per month or $19.99 for a full year.

PrettyCity.com
LOVE YOU
The Heart Truth
LOVE YOU

$39 and up
for the best treatments
at the best salons & spas
all February long.

PrettyCity.com/love

#pcluv

Twitter: prettycity | Pinterest: prettycity | Instagram: prettycityofficial | Facebook: prettycity

PrettYcity®
THE heart TRUTH®

GOLF MILL Ford
BUILT WITHOUT YOUR TAX DOLLARS!

8 WE'RE CELEBRATING GREAT YEARS! WITH GREAT SAVINGS!

WE'RE CELEBRATING THE WHOLE MONTH OF FEBRUARY!

0% APR^^ x 60 MOS* ON ALMOST EVERY NEW FORD!

NEW 2013 FORD **FIESTA**
0% APR X 60 MONTHS** AVAILABLE!
47 AVAILABLE AT VARYING PRICES!
39 MPG~
$12,888* OR $199^ PER MONTH W/$500 DOWN
FULL FACTORY EQUIPPED! #133171

NEW 2013 FORD **FOCUS**
0% APR X 60 MONTHS** AVAILABLE!
94 AVAILABLE AT VARYING PRICES!
40 MPG~
$13,991* OR $219^ PER MONTH W/$500 DOWN
FULL FACTORY EQUIPPED! #130450

IN ILLINOIS & THE ENTIRE MIDWEST
2007 2008 2009 2010 2011 2012
WE'RE 6 FOR 6!+

NEW 2012 FORD **ESCAPE** — 0% APR X 60 MONTHS** AVAILABLE!
34 MPG~ — 109 AVAILABLE AT VARYING PRICES!
$16,888* OR $279^ PER MONTH W/$500 DOWN
AC, PW, PL, ALLOYS, #120924

NEW 2013 FORD **MUSTANG COUPE** — 0% APR X 60 MONTHS** AVAILABLE!
31 MPG~ — 38 AVAILABLE AT VARYING PRICES!
$19,981* OR $339^ PER MONTH W/$500 DOWN
V6, PW, PL, TILT, CRUISE, CD, ALLOYS, #130937

NEW 2013 FORD **EDGE SE** — 0% APR X 60 MONTHS** AVAILABLE!
30 MPG~ — 46 AVAILABLE AT VARYING PRICES!
$23,888* OR $419^ PER MONTH W/$500 DOWN
V6, ALLOYS, PW, PL, TILT, CRUISE, CD, AUTO, #130789

NEW FORD **F-150 CREW CAB** — 0% APR X 60 MONTHS** AVAILABLE!
92 AVAILABLE AT VARYING PRICES!
$23,888* OR $419^ PER MONTH W/$500 DOWN
AUTO, AC, FULL FACTORY EQUIPPED! #112170

NEW 2013 FORD **TAURUS** — 0% APR X 60 MONTHS** AVAILABLE!
29 MPG~ — 27 AVAILABLE AT VARYING PRICES!
$23,991* OR $419^ PER MONTH W/$500 DOWN
V6, AUTO, PL, PW, TILT, CRUISE, ALLOYS, #130666

NEW 2013 FORD **EXPLORER** — 0% APR X 60 MONTHS** AVAILABLE!
28 MPG~ — 33 AVAILABLE AT VARYING PRICES!
$26,991* OR $479^ PER MONTH W/$500 DOWN
V6, PW, PL, TILT, CRUISE, CD, LOADED, #130256

VOTED ONE OF THE TOP 100 FORD DEALERS IN THE COUNTRY! 6 YEARS IN A ROW!

OVER 600 QUALITY PRE-DRIVEN VEHICLES FOR EVERY BUDGET!

0.9% APR ON PRE-DRIVEN VEHICLES ONLY AT GOLF MILL FORD!**

7 YEAR/100K MILE WARRANTY†† ON ALL CERTIFIED PRE-DRIVEN VEHICLES!

ALL PAYMENTS INCLUDE TAX, TITLE, LICENSE & DOC FEE†

$500 DOWN DELIVERS!†

CARS

2004 INFINITI G35 SEDAN — LTHR, MOONROOF, HTD SEATS, LOADED! #X2011 — $8,989* OR $199^ PER MO W/$500 DOWN
2007 NISSAN VERSA SL HATCHBACK — AUTO, PL, PW, TILT, CRUISE, #78353A — $10,989* OR $209^ PER MO W/$500 DOWN
2007 VOLKSWAGEN JETTA WOLFSBURG EDITION — LTHR, MOONROOF, ALLOYS, HTD SEAT, LOADED! #2052 — $10,989* OR $209^ PER MO W/$500 DOWN
2005 DODGE MAGNUM SXT WAGON — V6, ALLOYS, PW, PL, LOADED, #65425A — $10,989* OR $239^ PER MO W/$500 DOWN
2008 CHEVY IMPALA LT — ALLOYS, PWR MOONROOF, PW, PL, TILT, CRUISE, LOADED! #X3186 — $11,989* OR $229^ PER MO W/$500 DOWN
2008 DODGE CALIBER R/T — LTHR, MOONROOF, ALLOYS, FULLY LOADED! #78665A — $11,989* OR $229^ PER MO W/$500 DOWN
2005 BMW 325i SEDAN — LTHR, MOONROOF, SPORT PKG, LOW MILES, #X2014 — $11,989* OR $259^ PER MO W/$500 DOWN
2009 TOYOTA CAMRY LE — 1 OWNER, 27K MILES, LIKE NEW #X2030 — $12,989* OR $249^ PER MO W/$500 DOWN
2011 MAZDA 3 SEDAN — SILVER, ALLOYS, AUTO, PL, PW, TILT, CRUISE! #X2000 — $13,989* OR $269^ PER MO W/$500 DOWN
2012 CHEVY CAMARO LT — Only 12K Miles! — AUTO, ALLOYS, CD, FULLY LOADED! #X4244 — $23,989* OR $459^ PER MO W/$500 DOWN

SUVS

2008 FORD ESCAPE XLT 4X4 — SILVER, PWR MOONROOF, V6, LOADED! #X2045 — $8,989* OR $199^ PER MO W/$500 DOWN
2008 CHEVY EQUINOX LT — BLACK, ALLOYS, PWR MOONROOF, NICE! #X2017 — $11,989* OR $229^ PER MO W/$500 DOWN
2006 FORD EXPLORER EDDIE BAUER ED. — Leather, Moonroof! — LTHR, MOONROOF, CHROME WHLS, 3RD ROW, LOADED! #X2457 — $12,989* OR $289^ PER MO W/$500 DOWN
2003 CADILLAC ESCALADE AWD — PEARL WHITE, LTHR, MNROOF, CHROME WHLS, #X1447B — $13,989* OR $309^ PER MO W/$500 DOWN
2006 NISSAN PATHFINDER SE 4X4 — PWR MNROOF, ALLOYS, RUNNING BOARDS, LOW MILES, LOADED! #X2003 — $14,989* OR $329^ PER MO W/$500 DOWN
2007 HONDA CR-V EX-L — Leather, Moonroof! — LTHR, MOONROOF, ALLOYS, LOADED! #100658A — $16,989* OR $379^ PER MO W/$500 DOWN
2007 TOYOTA SEQUOIA LTD 4X4 — CHARCOAL GREY, LTHR, PWR MNROOF, REAR DVD/ENT, LOADED! #2010AA — $19,989* OR $379^ PER MO W/$500 DOWN
2008 TOYOTA 4RUNNER SPORT 4X4 — Power Moonroof! — ALLOYS, PWR MOONROOF, 44K MILES, LIKE NEW! #X2045 — $21,989* OR $419^ PER MO W/$500 DOWN
2010 MAZDA CX-9 AWD — TOURING PKG, LTHR, HTD SEATS, 3RD ROW SEATS, LOADED! #X2018 — $22,989* OR $439^ PER MO W/$500 DOWN
2013 JEEP GR CHEROKEE LAREDO 4X4 — 3,000 Miles Only! — BLK, ALLOYS, OFF ROAD PKG, 3,000 MILES ONLY, PRE-DRIVEN #1313A — $29,989* OR $579^ PER MO W/$500 DOWN

TRUCKS/VANS

2008 CHEVY SILVERADO 1500 REG CAB — AUTO, 8 FT BED, ALLOYS, NICE, #X3100 — $10,989* OR $209^ PER MO W/$500 DOWN
2006 FORD F-150 SUPER CAB 4X4 — XLT CHROME PKG, ALLOYS, RUNNING BOARDS, FULLY LOADED! #X4022 — $13,989* OR $309^ PER MO W/$500 DOWN
2007 TOYOTA TUNDRA CREW CAB 4X4 — PWR MOONROOF, OFF ROAD PKG, ALL THE OPTIONS! #X2015 — $18,989* OR $359^ PER MO W/$500 DOWN
2012 NISSAN TITAN CREW CAB 4X4 — SILVER, OFFROAD PACKAGE, 5,900 MILES ONLY! #X3911 — $28,989* OR $559^ PER MO W/$500 DOWN
2011 FORD F-250 CREW CAB LARIAT DIESEL 4X4 — 20" CHROME WHLS, LTHR, TOP OF THE LINE, #60338 — $43,989* OR $849^ PER MO W/$500 DOWN
2002 MERCURY VILLAGER SPORT — V6, 1 OWNER, ONLY 72K MILES, #2320 — $5,989* OR $139^ PER MO W/$500 DOWN
2005 CHRYSLER TOWN & COUNTRY TOURING — V6, ALLOYS, CAPT. CHAIRS, DUAL AC, FULLY LOADED! #7111A — $9,989* OR $219^ PER MO W/$500 DOWN
2008 TOYOTA SIENNA XLE AWD — LTHR, MOONROOF, DUAL A/C, PWR SLIDING DOORS, LOADED! #1099A — $16,989* OR $369^ PER MO W/$500 DOWN
2012 FORD E-250 CARGO — WHITE, PW, PL, TILT, CRUISE, #X2016 — $19,989* OR $379^ PER MO W/$500 DOWN
2008 HONDA ODYSSEY TOURING ED — DVD, Navi! — BLACK, LTHR, MOONROOF, NAVI, DVD/ENT, LOADED! #X1511A — $22,989* OR $439^ PER MO W/$500 DOWN

LUXURY

2003 MERCEDES BENZ E320 SEDAN — LTHR, MOONROOF, SPORT PKG, FULLY LOADED! #70393A — $11,989* OR $259^ PER MO W/$500 DOWN
2009 MINI COOPER CLUBMAN EDITION — 23K MILES, LTHR, MOONROOF, ALL THE TOYS! #X2002 — $18,989* OR $359^ PER MO W/$500 DOWN
2013 NISSAN ALTIMA SL — 10K Miles Only! — BLACK, ALL NEW BODY STYLE, 2400 MILES ONLY, PRE-DRIVEN #X2033 — $21,989* OR $419^ PER MO W/$500 DOWN
2009 FORD FLEX LIMITED AWD — Navi, Loaded! — BLACK, LTHR, MOONROOF, NAVI, LOADED! #X2212 — $25,989* OR $499^ PER MO W/$500 DOWN
2007 LINCOLN TOWN CAR LIMO — STRETCH / EXTENDED, 8 PSNGR, BLACK, 65K MILES, LIKE NEW, #X2023 — $28,989* OR $559^ PER MO W/$500 DOWN
2013 FORD TAURUS LTD — 3 to Choose at Varying Prices! — LTHR, MNROOF, CHROMES, HTD SEATS, FORD CERT., PRE-DRIVEN, 27K/100K MILE WRNTY! #X2011A — $28,989* OR $559^ PER MO W/$500 DOWN
2013 FORD EXPLORER LTD — STERLING GRAY, HTD LTHR SEATS, PANORAMIC ROOF, PRE-DRIVEN, LOADED, #X2009 — $35,989* OR $689^ PER MO W/$500 DOWN
2011 FORD MUSTANG SHELBY GT550 — NAVI, 2,100 MILES, LIKE NEW! #X3019 — $46,989* OR $909^ PER MO W/$500 DOWN
2009 MERCEDES BENZ S550 4MATIC — WHITE DIAMOND, NAVI, SPORT PKG, PREM PKG, LOADED! #2053 — $46,989* OR $909^ PER MO W/$500 DOWN
2003 DODGE VIPER SRT-10 CONVT — 4,600 Miles Only! — RED, 1 OWNER, CHROME WHLS, 4,600 MILES! #5077A — $51,989* OR $999^ PER MO W/$500 DOWN

GOLF MILL Ford
BUILT WITHOUT YOUR TAX DOLLARS!

GOLFMILLFORD.com

866-997-7778

SALES HOURS: M-F 9A-9P, SAT 9A-7P
SERVICE & PARTS: M-THR 7A-9P, F 7A-7P, SAT 8A-5P
SERVICE DEPARTMENT OPEN LATE!
OPEN UNTIL 9PM!

9401 N. MILWAUKEE AVE JUST SOUTH OF GOLF ROAD NILES

WE SPEAK YOUR LANGUAGE: SPANISH • POLISH • RUSSIAN • GREEK • GERMAN • ENGLISH • FILIPINO • ASSYRIAN • KOREAN

YOUR AUTHORIZED QUICK LANE DEALER

*New car prices & payments include applicable manufacturer incentives & manufacturer rebates. Plus tax, title, license & doc fee. In lieu of special financing. **W/ approved credit on select certified used cars Ex. $42.06 per $1000 financed w/ $0 down. Dealer buy down may affect final selling price. Maximum balance $10,000 for 24 months. †Plus tax, title, license & doc fee. Used vehicles financing based on 60 months @ 7.9% apr w/ $500 down, Ex. $10.11 per $1000 financed w/ $500 down. Used vehicles 07 or newer, financing based on 72 months @ 7.9% apr w/ $500 down. Ex. $8.74 per $1000 financed w/ $500 down. W/ approved credit. Financing thru FMCC. Expires 02/28/13. ††Factory warranty. See dealer for details. ^Plus tax, title, license & doc fee. Payments based on 72 months @ 6.9% apr financing w/ $500 down. Ex. $8.76 per $1000 financed w/ $500 down. W/ approved credit. Financing thru FMCC. Expires 02/28/13. ^^With approved credit. On select models. In lieu of manufacturer rebates. Ex. $16.67 per $1000 financed with $0 down. +Based on 2012 FMCC total new retail vehicle sales report. ~EPAs estimated highway MPGs. Dealer will not honor any pricing errors in this advertisement. Prices are good 2 days from date of publication. Pictures are for illustration purposes only. See dealer for details.

chicago

MONDAY 25/15 Snow!

TUESDAY 30/19 More snow!

WEDNESDAY 34/22 Getting slushy

FYI Drivers in the Midwest saw the biggest spikes in gas prices last month, AAA says.

Commuters exit Metra trains at the Ogilvie Transportation Center. MICHAEL TERCHA/TRIBUNE FILE

Travel points

Transit benefit program bonus keeps growing

Chicago Tribune

Savings have been kicked up another notch for participants in the commuter benefits program, which can put hundreds of dollars back in riders' pockets each year in connection with the costs to ride public transportation, take a vanpool to work or pay for parking.

In addition, many transit riders who participated in the program in 2012 will get a refund check in the mail or money added to an upcoming paycheck to cover part of last year's commuting costs.

The major sweetener to the commuter benefits program was added at the beginning of 2013. That's when Congress passed legislation increasing the amount of work-related commuting expenses that public transit riders can shield from their taxable income, if they and their employers participate in the commuter benefits program.

The limit was raised to as much as $240 a month, a huge increase from the previous $125-a-month limit. The change made the transit benefit ceiling equal to the existing $240 a month parking benefit limit.

Now, the tax-savings benefit is going up a little more for bus and train commuters as well as drivers. As the result of a cost-of-living adjustment, the limit has been raised by $5 more, allowing participating employees to have up to $245 a month in pre-tax income deducted to pay for transit, parking and vanpooling expenses related to going to work and back.

In simple terms, participating in the commuter benefits program reduces the amount of an employee's income that the government can tax, and it provides additional tax benefits to employers. Individuals not currently in the program should check with their company to see whether it is participating.

An individual whose monthly gross salary is $4,000 could save up to $1,200 a year by using the pretax benefit, according to the Regional Transportation Authority. The example is based on the employee using the maximum $245 benefit each month, which not all participants will do.

But every dollar saved is helpful. Parking costs are high in the Chicago area, especially downtown. Recent CTA fare increases raised the cost of all CTA passes, and a hike took effect Friday raising the price of Metra to-ride tickets.

$10 MILLION

A search of a South Side home Friday revealed about $10 million worth of cocaine and more than $500,000 in cash, leading to the arrest of the 21-year-old man who lived there. Two others also face felony charges in the case.

EXPRESS LINES

» One person died and two were taken to hospitals following a traffic wreck on the Dan Ryan Expressway on the Far South Side on Sunday, according to Illinois State Police.

» A Chicago mother who has lost her four children to gun violence attended a worship service in her honor on Sunday at the Galewood Community Church on the West Side.

» Two Chicago men armed with a baseball bat are accused of trying to rob two 15-year-old girls during an attack Friday night that was foiled by two off-duty police officers, police said. TRIBUNE

When the Lakefront isn't an Option

Your Club for Every Season!

Gold Coast · Union Station · West Loop
Lincoln Park · Old Town · South Loop
Halsted & Belmont · East Lakeview · Oak Park

WORK OUT 36 TIMES IN YOUR FIRST 90 DAYS AND EARN YOUR ENROLLMENT FEE BACK!*

Plus, receive 4 FREE one-hour Personal Training or Pilates sessions.

*Offer expires 2/15/2013. Restrictions apply.

FFC
FITNESS FORMULA CLUBS
ffc.com

A wreath is attached to a fence in Ozark, Ala. in honor of murdered school bus driver Charles Poland.
REUTERS

Alabama standoff shrouded in secrecy

Dykes

MIDLAND CITY, Ala. Efforts to free a 5-year-old boy from a gunman in an underground bunker, where the man took him after killing the boy's school bus driver, were shrouded in secrecy Saturday as the standoff in rural Alabama dragged into a fifth straight day.

Police sources said the FBI's Hostage Rescue Team was leading negotiations aimed at securing the boy's safe release.

But FBI officials have declined to comment, referring calls to local authorities who have been extremely tight-lipped, providing few official updates on the situation.

Dale County Sheriff Wally Olson, chief spokesman for local law enforcement officials in Midland City, said at a brief news conference Saturday that authorities had been in constant communication with the suspect, who officially was identified on Friday as 65-year-old Jimmy Lee Dykes.

Police believe Dykes, a retired trucker and Vietnam War veteran, fatally shot bus driver Charles Albert Poland, 66, on Tuesday and then took one of Poland's more than 20 child passengers hostage during their ride home from school.

The incident came against the backdrop of a debate about gun control that has galvanized the nation since the shooting deaths of 20 children and six adults at a Connecticut elementary school in December.

Olson declined to disclose any specific demands made by Dykes, saying only that he had allowed authorities to provide coloring books, toys and medication for the kindergartner, who reportedly suffers from autism or Asperger's syndrome.

Dykes also assured authorities he had blankets and electric heaters in the bunker to protect the boy from cold overnight temperatures, Olson said.

Scouts may soon decide on gay ban

In the next few days, the Boy Scouts of America is expected to announce whether it plans to change its longstanding national policy against openly gay members.

Groundhog doesn't see shadow

Spring is on the way, according to Punxsutawney Phil. After the groundhog was summoned from his burrow at the Gobbler's Knob hill in Punxsutawney, Penn., observers proclaimed that "the prognosticator of all prognosticators" had not seen his shadow.

34 injured in Mass. bus crash

A bus carrying 42 passengers traveling from Harvard University in Cambridge, Mass., to Pennsylvania crashed into a Boston overpass Saturday night, injuring 34 people, according to emergency officials.

QS WORLD MBA TOUR™

Become a business superhero with an

MBA

Meet the world's top business schools and find the perfect MBA for you at the QS World MBA Tour:

Olin Business School, Hult, Boston University, Bentley University, Oxford University, Johns Hopkins, George Washington University, Purdue University, IE, INSEAD and many more...

Chicago Event February 7th

Holiday Inn Chicago Mart Plaza

Panels and Presentations from 5 PM Fair from 7-9 PM

Register now:
www.topmba.com/redeye

redeye

sports

The Ravens' Anquan Boldin catches a touchdown pass. MCT

BALTIMORE 34 | SAN FRANCISCO 31

SUPER BRAWL

So it's a bummer that the Bears weren't in the Super Bowl. Again. But there still were fans in Chicago with plenty at stake. Which means some people were REALLY going to hate Monday, and others would have eternal bragging rights. RedEye sent Jack Silverstein (@readjack) to Ravens haven Fizz Chicago and Ryan Smith (@ryansmithwriter) to 49ers stronghold Cheesie's in search of Super Bowl adrenaline. Here's what they found.

1st QUARTER

10:36: First blood is drawn! Anquan Boldin hauls in a touchdown pass from Joe Flacco to put the Ravens ahead.

@readjack Fantastic drive by Baltimore, and **@fizzchicago** erupts with the Boldin TD.

@RyanSmithWriter This 49ers fan isn't taking the Ravens' first score very well to say the least *(right)*.

@RyanSmithWriter This is a first, Niners fans chanted "We WANT commercials!" until they turned the house music off **@CheeslesChicago**.

@readjack "De-fence! De-fence!" And then, after the Kaepernick run, "Hurt him!"

@RyanSmithWriter Niners fans Brian Burke *(left)* calls this outfit the "49ers tweed special." It's special alright

@readjack That Vernon Davis catch just made a girl groan like she'd gotten slammed in the ribs with a tennis racket.

@readjack Triple bear hug on that sack between Frothy Ed Reed, calm Ray Lewis, and Siragusa-esque Ray Rice. 7-3 #Ravens, 1st quarter.

3:58: David Akers kicks a 36-yard field goal

@RyanSmithWriter Lots of groans with that near TD but fans still excited about the Akers FG. [Fan] points at his David Akers T-shirt

SCORE: Baltimore 7, San Francisco 3

THE BOOK ON BALTIMORE

By Jack Silverstein

At 5:01 p.m. Sunday, it was a boisterous, full house at Fizz, a Ravens bar as of this season, courtesy of Ravens friends Dieter Kiesel and Matt Bird. The pair hosted a Ravens party there in 2011 and packed it for the playoffs but decided to look for a new venue when Corcoran's asked them to guarantee 20-25 people.

At the same time, Fizz (already a Saints bar) was looking for an AFC team. During their research, they realized the Ravens were without a Chicago road-home. Dan Bar from Fizz found Bird at his Ravens group at **chicagomeetup.com**, and the rest was history.

Kiesel said they have had a loyal following from Corcoran's, and they've expanded for the playoffs: 35 fans for the Colts game, 60 for the Broncos, 100 for the AFC championship against the Patriots. They had at least 70 on Sunday, per Kiesel's estimation.

No matter the number, both were thrilled with the gathering. "I always said, 'All we have to do is make the Super Bowl and everyone will show up,'" Dieter said. "And look, we're in the Super Bowl and everyone's showing up."

SAN FRANCISCO TREATED

By Ryan Smith

For one day at least, one small corner of the Windy City feels like the Fog City. San Francisco 49ers fans, many of them native Californians now in Chicago, packed into Cheesie's Pub & Grub on Belmont Avenue to cheer on their favorite team in the Super Bowl.

They're certainly easy to spot—roughly 150 people packed into this official 49ers bar, most of them decked in bright crimson red jerseys, 49ers T-shirts, or even their own homemade gear. A couple dozen showed up more than five hours early to secure a good table. Keith Valley, 27, of Logan Square managed to rope several of his friends into showing up at Cheesie's at 11:30 a.m. in anticipation of the big game. It's quite a sacrifice, especially considering Valley's laundry situation. He hasn't washed his Joe Montana jersey, Niners T-shirt or red socks for more than two months of game days.

"It's worth it," said Valley, who pointed to the ceiling, which was still covered in stains from the champagne spray from the 49ers victory in the NFC championship game. "Go Niners."

2nd QUARTER

@RyanSmithWriter "Rip his head off!" Says a Niners fan about Joe Flacco. That seems a little extreme.

12:04: Niners RB LaMichael James fumbles, Baltimore recovers.

@RyanSmithWriter It got real quiet after that fumble. Too quiet.

7:15: Joe Flacco hits Dennis Pitta for a 1-yard TD.

@RyanSmithWriter Niners fans are looking nervous after going down 14-3.

@readjack The fumble and Pitta TD damn near crashed my computer! Frothy Ed Reed & Dieter worked the entire bar, distributing high fives

7:06: Colin Kaepernick is picked off by Baltimore's Ed Reed.

@readjack EDDDDDDDD REEEEEEEEEEEEED!!!! Holy god, Ravens fans love Ed Reed.

Ed Reed intercepts a pass against the 49ers. REUTERS

BLACKOUT

13:22: Phil Simms is cut off midsentence. That's because the lights are out at the Superdome, leading to a 35-minute delay.

@RyanSmithWriter Not even an extended power outage can stop the conga player at **@cheesieschicago**

@readjack Big cheers at Fizz as play resumes. "DE-FENCE! clap-clap" 13:22 to go in the 3rd quarter... lots of football left...

GETTY IMAGES PHOTO

49ers' Frank Gore runs in for a touchdown. GETTY IMAGES

3rd QUARTER

14:49: Jones runs back the second-half kickoff 109 yards for a TD. Niners are in DEEP trouble now.

@RyanSmithWriter A "Lets go Niners" chant at Cheesies turns into groans as the Ravens run one back.

@readjack Big cheers at Fizz as play resumes. "DE-FENCE! clap-clap" 13:22 to go in the 3rd quarter... lots of football left...

7:20: Michael Crabtree hauls in a TD pass for the Niners.

@RyanSmithWriter The mood just got 200 percent better at **@CheesiesChicago** with that TD.

5:05: Frank Gore rushes in for a 6-yard Niners TD. Epic comeback coming?

@readjack Ravens fan: "What did I tell you man? What did I tell you!" He pauses. "We're fine. It's fine."

4:10: Niners recover a Ravens fumble.

@RyanSmithWriter [Bleep] just got real at **@CheesiesChicago** with the last TD. This place exploded.

@readjack Air just zapped from Fizz with that fumble. Red Socks girl has her hands over her mouth.

3:10: Niners kick a field goal. They've scored 17 straight points.

@readjack Ravens fan: "Whatever. The momentum is still... ya know, we got it." #redeyesb

@RyanSmithWriter Suddenly, the David Akers shirt is way more popular at **@CheesiesChicago**

SCORE: Baltimore 28, San Francisco 23

4th QUARTER

12:52: The Ravens extend their lead with a field goal.

@readjack Red Socks Girl watching thru her fingers (below). Frothy Ed Reed leading cheers at the bar. Bad nervous.

9:57: Colin Kaepernick sprints in for a 15-yard Niners TD. But the Ravens still hold a 2-point lead.

@RyanSmithWriter Just when I thought it couldn't get louder at **@CheesiesChicago**. amazing.

@readjack Ravens fans getting the jitters. "Shut the [bleep] up Phil Simms!" shouts guy not crazy about farming.

@RyanSmithWriter The "[bleep] the Ravens" chant has started at **@CheesiesChicago**

4:19: Another Ravens FG. The Niners need a TD, or it's Baltimore's party.

@readjack Red Socks Girl not looking nearly as comfortable. She's clapping, but only has one or two claps in her before she goes back to prayer hands.

@RyanSmithWriter First and goal! Emotions running wild at **@CheesiesChicago** from Lucas Sullivan of Logan Square.

1:46: Niners fail on 4th and goal. Will that do it?

@RyanSmithWriter Despondence! It got quiet again **@CheesiesChicago** from shocked Niners fans

@readjack Fizz exploding in celebration! Dieter held his hands in the air in glorious disbelief while Frothy Ed Reed hugged everyone in the bar.

The Niners' last-ditch effort on a punt return is thwarted.

FINAL SCORE: Baltimore 34, San Francisco 31

@RyanSmithWriter Lots of hugs and tears right now among Niners fans. I should let then mourn in peace. I'm out!

@readjack And it's over! Red Socks Girl grinning from ear to ear. All I Do Is Win now playing.

@RyanSmithWriter You know things are bad when the Niners fans are cheering loudly for an incomplete pass

3:13: The Niners stuff a Ravens fake FG.

@readjack Stupid fake field goal. "That was ill-advised!" Frothy Ed Reed tells me. "Write that too."

@RyanSmithWriter This San Francisco fan is giving the Ravens some birds of his own. *(Editor's note: Your imagination should tell you what the picture would be here ...)*

1:45: Baltimore's Jacoby Jones hauls in a 56-yard TD pass.

@RyanSmithWriter Let's just say most of the things yelled by Niners fans just now at Cheesies is unprintable by a family Twitter account.

@readjack "De-fence" chant in full effect. #Ravens fans out for blood. Preferably Kaepernick's.

SCORE: Baltimore 21, San Francisco 6

HALFTIME

Beyonce GETTY IMAGES

It's all about Beyonce ... until Destiny's Child shows up!

@readjack Kelly & Michelle reminded that Beyonce didn't like it enough to put a ring on it. #destinyschild

@RyanSmithWriter It's safe to say that Beyonce is moving better than the Niners secondary

RECOVERY

No way we were letting these five slide Sunday. So if they're a little off their game Monday, you'll know why.

Pete McMurray
@petemcmurray
NBC 5, Fox Chicago, WGN Radio

Ernest Wilkins
@ernestwilkins
Chicago's wingman

Sarah Spain
@sarahspain
ESPN 1000

Marc Silverman
@waddleandsilvy
ESPN 1000

Jim Walsh
@jewalsh
RedEye news editor

1 If it weren't for the Super Bowl on Sunday, I would have ...	... been at Home Depot picking something up for the "Honey Do" list. Thank you, football gods!	... kept snowmobiling. Yup, black guys snowmobile ... WE'RE COMING FOR EVERYTHING.	... a clear head on Monday morning.	... cleaned the house. Gone grocery shopping. Shoveled snow. Damn Super Bowl!	... totally watched the next episode of "Girls" on HBO. It's a Sunday night, baby, and I'M ALIVE!!!
2 What's the surest sign of a Super Bowl hangover?	Waking up half-naked in an alley in River North, without your phone and keys.	You burp and a few minutes later a co-worker says, "Is there a gas leak?"	You can't stop burping up sour cream and onion dip?	You're reading this answer in the bathroom.	All the symptoms of a regular hangover, but with more chicken wings scattered about the house.
3 The NFL might be testing for HGH by the fall. Discuss.	Lets see, a 325-pound NFL lineman who weighed 235 in college. Hmmmmmm.	Hey, as long as RedEye never does, I'm good with whatever.	Might be? Yawn. Call me when it actually happens.	OMG. NFLers on HGH are SOL.	Is Lance Armstrong taking up football?
4 What does the Bulls-Pacers rivalry need to take it to the next level?	Get out of Indiana!	Old-school NBA rules. I want Paul George thrown into the second row, people.	One team needs to steal the other team's mascot or toilet-paper their trees.	Luongo protecting the basket for the Pacers.	HGH.
5 How did Tom Thibodeau celebrate being named Coach of the Month?	At Derrick Rose's house, nursing him back so he can win coach of the year!	Maybe he convinced his old lady to give him a chicken wing? (Look it up.)	His left, top lip twitched just slightly upwards.	Planned a June trip to participate in the running of the Bulls. #TheReturn	Oddly, by dancing Gangnam Style.

MASTER OF ARTS IN
Sports Administration

- Build a solid foundation in the strategic, analytic and creative thinking that is essential to success in the business of sports.
- Learn from experienced faculty with connections to professionals in collegiate, professional and amateur athletics.
- Choose from specializations in sports management or sports marketing and public relations.
- Earn your Northwestern University master's degree by attending evening courses in Chicago and Evanston.

Apply today — the summer quarter application deadline is April 15.
www.scs.northwestern.edu/sports • 312-503-4682

NORTHWESTERN UNIVERSITY | SCHOOL OF CONTINUING STUDIES

American Dental Associates, Ltd.
1610 W. Fullerton Ave. • Chicago, IL 60614
Honored at all locations. See website for other locations

Valentine's Day Special
$49
Exam, Cleaning and X-rays
773.868.9200
Latest Technology

ZOOM In-Office Whitening for $199
Available only at the Lincoln Park location.

Convenient Morning, Evening, Saturday Hours
Free indoor parking – entrance off Fullerton
In office. New patients only. Cannot be combined. Periodontal deep cleaning is not included.

EVERYTHING FEELS BETTER WHEN YOU WORK OUT AT WORLD GYM

OUR 21ST ANNIVERSARY MEANS YOU GET A GIFT!

JOIN FOR JUST

Due to Popular Demand Offer Extended through February 28, 2013!

$21

the best group classes (zumba, yoga, etc.)
cardio / fat-burning equipment equal to the best
great inventory of selectorized equipment
advanced training to satisfy any athlete
elite personal trainers
plus much more

WORLD GYM®
HARDCORE ABOUT YOUR FITNESS

ChicagoWorldGym.com

MONTROSE / 909 W MONTROSE / 773-348-1212
PILSEN / 1822 S BISHOP / 312-491-8700
PALATINE / 1546 E DUNDEE RD / 847-991-9300
AURORA / 300 N HIGHLAND / 630-801-7733
HIGHLAND / 8813 INDIANAPOLIS BLVD / 219-838-3481

cube
BAR at RIVERS CASINO

FEBRUARY
ENTERTAINMENT

LIVE BANDS

WEDNESDAYS
AND THURSDAYS
9PM – 12AM

WED
6TH WEDDING BANNED
13TH AFRODISIACS
20TH AMERICAN ENGLISH
27TH BREAKFAST CLUB

THU
7TH HAIRBANGERS BALL
14TH MAGGIE SPEAKS
21ST 7TH HEAVEN
28TH LOUNGE PUPPETS

EVERY THURSDAY
$3 MILLER LITE, MGD, BUDWEISER,
BUD LIGHT, COORS LIGHT

COUNTRY
TUESDAYS

9PM – 12AM

5TH SMOKIN GUNZ
12TH SUBURBAN COWBOYS
19TH JESSICA RAE
26TH JIN & TONIC

$5 JACK DANIELS HONEY DRINKS

LINE DANCING 8PM – 9PM

FACEBOOK.COM/WINATRIVERS
3000 S. River Road | Des Plaines, IL 60018 888.307.0777

RIVERS CASINO

Subject to change. Please visit RIVERSCASINO.COM for the latest schedule.
Small cover charge applies to select dates.

Must be 21. If you or someone you know has a gambling problem, crisis counseling and referral services can be accessed by calling 1-800-GAMBLER (1-800-426-2537). 0940.002.2013

Amy Poehler in Best Buy ad

Buy or sell?

Say this for the Super Bowl ads: No matter how dimwitted they get, the lights never go out. Here are four trends that caught our attention, for better and for worse. **TRIBUNE NEWSPAPERS**

THE MEMORABLE

Well-used celebrities

Best Buy, wisely, doesn't get in the way of Amy Poehler's comic charm. She asks a salesdude whether "LTE" is contagious and queries, "can I use a dongle with this?" Bud Light pulls Stevie Wonder out of its hat for its series about superstitions and, of course, employs his famous song. This year's patriotic Chrysler ad (for Jeep) uses Oprah Winfrey, well, in the Clint Eastwood role.

Taco Bell ad

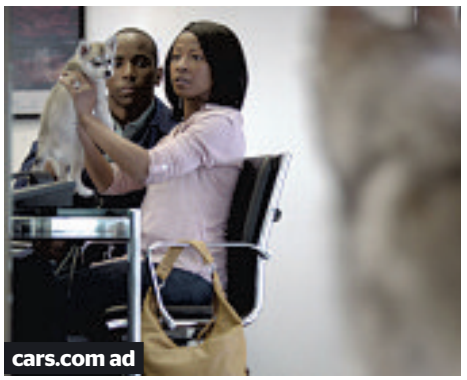
cars.com ad

Predators

Last year was about the dogs. This year, undomesticated animals deserve curtain calls. Skechers is sharp with a simple concept and great visual effects: A man in the brand's running shoes chases down a cheetah, saving a gazelle. Meanwhile, **cars.com** has a salesman hand a couple who "miss the drama" of car-buying a baby canine. "It's not a puppy. He's a wolf," the salesman says. "And that [enter grown wolf] is his incredibly protective mother."

THE FORGETTABLE

Picking on old folks

As Chevy did last year, a bargain-basement chain puts forward an ad whose only animating idea is to make fun of the olds. In this case, Taco Bell gives us geezers sneaking out at night to party raucously, get tattoos and—gasp—make out. That it's all shot with a kind of Diane Arbus rawness only emphasizes the revulsion or smugness we are supposed to feel.

Ads that won't end

The Toyota RAV4 spot, featuring Kaley Cuoco as a ditzy but self-possessed genie granting wishes to a (surprisingly dumpy) RAV4-owning family, has moments of charm and good writing. But the spot ultimately feels more concerned with parading its own cleverness than with selling a car. Also overstaying its welcome is the Kia ad about a dad inventing a planet of babies when his kid asks where infants come from.

Chicago's #1 Honda Volume Dealer!~

Winning the Heart of Every Customer!

Over 500 New & Used Vehicles In Stock!

0%APR x 72 Months Saves Thousands!*

For The <3 Of Honda

Drive Home in a New Honda and Enjoy the Best Resale-Value and Reliability!

2013 Honda ODYSSEY Touring

$3567 OFF MSRP!^** OR LEASE FOR **$299/mo**

Automatic!

2013 Honda CIVIC EX-L
Automatic, w/Nav!
LOW LEASE
$179/month**

$1,688 OFF MSRP^

2013 Honda ACCORD EX-L
Auto, V-6, w/Nav!
LOW LEASE
$249/month**

$2,743 OFF MSRP^

2013 Honda CR-V EX-L
Auto, w/Nav, 4WD!
LOW LEASE
$269/month**

$1,854 OFF MSRP^

2013 Honda PILOT Touring
Automatic, 4WD!
LOW LEASE
$339/month**

$3,544 OFF MSRP^

$0 Down Payment | **$0** Security Deposit | **$0** First-Month Payment | **$0** Due at Lease Signing**

**Connect with Us 24/7!

Download our Smartphone App!

McGRATH CITY Honda

When You do the Math, You Choose McGrath!

www.mcgrathcityhonda.com
Just 5 minutes west of the LOOP
Where Fullerton Meets Grand!
6720 W. Grand Ave., Chicago
888-609-1166

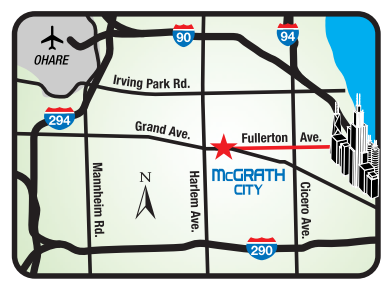

All offers may not be combinable. Dealer not responsible for errors in ad. Photos for illustration. ~Per Honda, based on 2012 New Car Sales in Chicago, IL ranking report. *0% for 72 mos: dealer buydown/$13.89 per $1000 financed; on select models in lieu of lease offer. $10,000 max balance financed. Dealer buydown participation may affect final cost. Offers were current when the ad was due to press. ^To qualified buyers w/ approved credit; MSRP may not be the price at which the vehicle is sold in the trade area. All applicable rebates applied, which vary by trim. On select trims.

**Lease payments for well-qualified lessees. 36-mo lease, $0 due at signing, excludes tax, title, lic, dealer fees. Security deposit waived w/ approved credit. All leases thru AHFC. On select trims: 2013 Odyssey LX, 2013 Civic LX Sedan, 2013 Accord LX Sedan, 2013 CR-V LX 2WD, 2013 Pilot LX 4WD.

Chicago Tribune QuickFind™
Homes. JOBS. Cars. Now.
Text any WEB ID to 25555 and get the job listing sent to your mobile phone!
Message and data rates may apply. Text HELP for help. Text STOP to cancel. You may receive subsequent messages clarifying or confirming your opt-out request. Privacy Policy: privacy.tribune.com

Position	Company	Location	WEB ID
ADMIN, CLERICAL >>			
Dental Appointment Coordinator	Winnetka Dental Arts	Winnetka	CB035541
AUTO >>			
Automotive Sales	CADILLAC OF NAPERVILLE	Naperville	CB330486
General Sales Manager	OAKBROOK TOYOTA	Oakbrook	CB331107
Mechanic/Fork-Lift	METRO LIFT TRUCK	Chicago	CB330163
COLLECTIONS >>			
Assistant Collections Manager	CONSUMERS CREDIT UNION	Waukegan	CB326803
DRIVER >>			
DRIVER	O'REILLY AUTO PARTS	Chicagoland	CB328829
Truck Driver	STANDARD FORWARDING LLC	Forest View, IL	CB333706
EDITORIAL >>			
Media Communications Spec	Univ of IL, Inst for Genomic B	Urbana	CB035551
EDUCATION >>			
Director of Specialized Servic	SOUTH HOLLAND SCHOOL DISTRICT1	South Holland	CB330079
Director of Workforce Developm	OAKTON COMMUNITY COLLEGE	Des Plaines	CB338307
ENGINEERING >>			
Engineering	GSG CONSULTANTS	Chicago, IL	CB331268
FINANCE >>			
Estimator	BERGER EXCAVATING CONTRACTORS,	Wauconda	CB338511
FOOD SERVICE >>			
Baker Wanted	INGRAMS BUSY BEE BAKERY	Downers Grove	CB329757
Blow Mold Production Superviso	KWIK TRIP, INC.	La Crosse	CB324628
MEAT CUTTERS/SAW OPERATORS	CONFIDENTIAL	Chicago, IL	CB318730
GENERAL >>			
Entry Level Openings	AMAZING CAREER	Westmont	CB338542
Immediate Start	INTERNATIONAL ORGANIZATION	Chicagoland	CB332266
Job Fair	DOVENMUEHLE INSURANCE	Lake Zurich	CB338066
New Office Location	GREAT COMPANY	Oak Park	CB312913
Sales	PRIVATE	Chicago	CB329491
GOVERNMENT MUNICIPAL >>			
Police Systems Analyst	CITY OF AURORA	Aurora	CB331204
HEALTHCARE >>			
Manager/ Accountant	Radiation Oncology	Chicago land area	CB035557
Marketing Specialists	VCP HOME HEALTH CARE, INC.	Rockford	CB328139
MDS Nurse	STAYCARE MGMT	Chicago Northside	CB327209

Chicago Tribune QuickFind™
Homes. JOBS. Cars. Now.
Text any WEB ID to 25555 and get the job listing sent to your mobile phone!
Message and data rates may apply. Text HELP for help. Text STOP to cancel. You may receive subsequent messages clarifying or confirming your opt-out request. Privacy Policy: privacy.tribune.com

Position	Company	Location	WEB ID
Psychiatrists	GREATER CINCINNATI BEHAVIORAL	Cincinnati, OH	CB338393
Registered Nurses	VCP HOME HEALTH CARE, INC.	Rockford	CB322918
INFORMATION TECHNOLOGY >>			
Desk Side Support Analyst	AURORA EAST DIST 131	Aurora	CB331064
Project & Syst Integration Mgr	AURORA EAST DIST 131	Aurora	CB328172
MAINTENANCE >>			
Electrical/Mechanical Maint	CONFIDENTIAL	Chicago, IL	CB336724
MANAGEMENT >>			
Regional Directors	1377 Consulting	Chicago	CB035499
Store Manager	MORTON LIQUOR	Morton, IL	CB331090
MANUFACTURING >>			
Die Maker	COSMOS MANUFACTURING	South Chicago Heights	CB338821
NURSING >>			
Nurse Practitioner	GENERAL MEDICINE P.C.	Chicago/Peoria/Rockfrd	CB325447
Physicians	GENERAL MEDICINE P.C.	Chicago/Peoria/Rockfrd	CB319993
QUALITY CONTROL >>			
QC Asphalt Tech/Manager	Company	Joliet	CB035553
SALES >>			
Customer Service	BENCO MGMT	Chicago	CB331170
Inside Sales	MOVIE FACTS, INC	Joliet, IL	CB328803
RARE SALES OPPORTUNITY	LOEBER MOTORS	Lincolnwood	CB338176
Sales Engineer	CONFIDENTIAL	Chicago	CB326279
Sales Rep	Deco-Chem, Inc.	Chicago	CB035515
Sales Representative	Base CRM (Future Simple)	Chicago	CB035494
Sales Representative	TT TRADING, INC.	Chicago Area	CB326798
Sales Support	WURTH ELECTRONICS MIDCOM INC.	Elgin, IL	CB316572
SCIENCE, BIOTECH >>			
Field Technician	Univ. of IL, Inst. for Genomic	Urbana	CB035263
SKILLS, CRAFTS & TRADES >>			
Diesel /Trailer Mechanics	CDN LOGISTICS	Northlake	CB330909
TECHNICIAN >>			
Automotive Technician	WELLS AUTO SERVICE	Chicago	CB336720
Operative Technician	LYONDELL BASSELL	Morris	CB328149
TRANSPORTATION >>			
Delivery Specialist	US Water Services	Chicago	CB035555

Literary Events

upcoming

GILLIAN FLYNN

Gillian Flynn, author of the best selling novel **Gone Girl**, visits the Chicago Public Library to read from and discuss this much talked about book. The free program takes place on Wednesday, February 13 at 6 p.m. in the Cindy Pritzker Auditorium, Lower Level, at the Harold Washington Library Center, 400 S. State St. Flynn's previous novels are **Sharp Objects**, an Edgar Award finalist and the winner of two of Britain's Dagger Awards, and **Dark Places**. This program is presented by the **Society of Midland Authors**. For additional information, visit **chicagopubliclibrary.org**, or call 312-747-4050.

upcoming

NEIL SHUBIN

The Chicago Public Library welcomes popular science writer **Neil Shubin**, author of Your Inner Fish, for a discussion of his new book, **The Universe Within**, in which he takes an expansive approach to the question of why we look the way we do. The free program takes place on Monday, February 11 at 6 p.m. in the Cindy Pritzker Auditorium, Lower Level, at the Harold Washington Library Center, 400 S. State St. **This event is presented in partnership with the Illinois Science Council.** For additional information, visit chicagopubliclibrary.org, or call 312-747-4050.

Literary Events & Literary Offerings!
Every Saturday in Books. Advertise your literary event or offering here. Reach over 1.2 million Chicago adults every Saturday. Tribune readers are book enthusiasts with 74% of all Saturday readers visiting a book store in the past 12 months. Not only are Chicago Tribune readers more likely to purchase books, but they also spend 25% more than the Chicago market average. For advertising rates and deadlines, please call 312-222-4888. Source: 2005 Gallup Poll of Media Usage & Consumer Behavior- Chicago Market.

Words are the voice of the heart. --Confucius

Literary Events and Offerings
appear every Saturday in the Chicago Tribune Books section and every Saturday in RedEye.
To place your listing, please call 312-527-8061

Literary Events and Offerings

Every Saturday, Chicago Tribune reaches more than 1.3 million Chicagoland adults. Tribune readers are book enthusiasts with over 1 million of all Saturday readers visiting a book store in the past twelve months. Not only are Chicago Tribune readers more likely to purchase books, but they also are 86% more likely to spend $200+ than the Chicagoland market average. For advertising rates and deadlines, please call 312-527-8061.

Source: Gallup Poll of Media Usage and Consumer Behavior

To increase your reach, you can advertise your event online for seven days at a time on chicagotribune.com visited by over 4.1 million people each month.

Source: Omniture June 2009

Literary Events and Offerings appear **every Saturday** in the **Chicago Tribune Books** section and in **RedEye**.

To place your listing, please call 312-527-8061

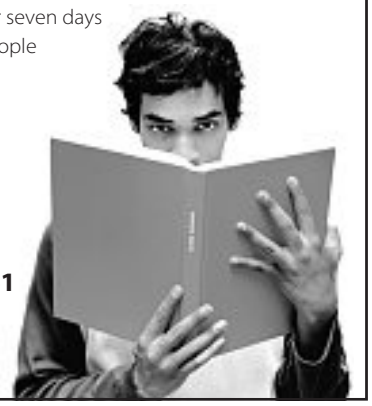

A coat of "Wildcat Purple" is applied to the Wrigley Field marquee Nov. 15, 2010, in preparation for the football game between Northwestern University and University of Illinois. MICHAEL TERCHA/TRIBUNE FILE

Cubs and NU, sittin' in a tree ...

After years of flirting, the Cubs and Northwestern will take their relationship to the next level Tuesday when they announce a broad partnership during a news conference at Wrigley Field.

A university source told the Tribune that while Wrigley will not be host to a football game in 2013, other NU teams (baseball, softball, soccer and lacrosse) might play there this year.

And it's just a matter of time before NU football returns to Wrigley, given that the 2010 Northwestern-Illinois game was profitable for the Cubs and gave the Wildcats a huge marketing boost with ESPN's "College GameDay" in town.

But the date and opponent of the next football game have yet to be determined and will depend on the pace of ballpark renovations. The cramped conditions of the 2010 game forced both teams' offenses to play to the same end zone.

Given that scheduling an October game could threaten a playoff schedule, the 2014 games to watch are against Iowa on Nov. 8 and Illinois on Nov. 29.

THE DIGIT

3

That's how many judges scored overwhelmingly in favor of Carlos Molina in the Chicago boxer's victory over Cory Spinks on Friday at the UIC Pavilion. Yep, that would be all the judges. Molina won a lopsided 12-round decision and secured a shot at the IBF 154-pound championship.

MORE ONLINE

For the story of how Carlos Molina earned his title shot and a photo gallery of him in action, visit **redeyechicago.com**.

THE MOUTHWATCH

"I'm going to try to get two or three more years in. I think I have that much left in me. At the same time, I think I do need a fresh start."

—Bears receiver/return man **Devin Hester**, to the Tribune. Though it doesn't look like he'll retire, as he said he might do after Lovie Smith was fired, Hester said "it's a possibility" he will seek a trade.

THE FINISH LINE

» Wisc. 74, Ill. 68 » NFL commissioner Roger Goodell: I'd 'absolutely' let my child play football

URBAN MARKETPLACE

FIND DIGS, WHEELS, STUFF

To place an ad call 312.222.2444 or go to redeyechicago.com

OTHER STUFF

BE YOUR OWN BOSS

Midwest CB329800
855-444-6225 Mack Companies
AAA SINGLE FAMILY INVESTMENT PROPERTIES W/GUARANTEED INCOME
Purchase Chicago-land Single Family Investment Properties From The Midwest's Largest Investment Property Redeveloper. All Properties Are Turn-Key: Fully Redeveloped To New Construction Standards, Tenanted, Positive Income Producing, And Professionally Managed. Income Is Guaranteed By Manager.
Contact: 855-444-6225
Email: Eric@ibuymack.com
Website: www.mackcompanies.net

SW Arizona CB329363
PO Box 57403 Auto Repair
AUTO REPAIR SHOPS (2). 1.4 Million gross sales 2012. 6 figure net profit. Serious inquires only. PO Box 57403 Tucson, AZ 85732

STUFF FOR SALE

Bull's T-Shirts (24) from Jordan Era Never worn. Large and XXL. $250 for all. Pick-up on Feb 9th 1-3pm. Cash only. 815-404-1071

Furniture Oak & Glass Entertainment Center. Excellent condition. Best offer. 847-687-0661 (leave a message)

INVESTMENT
I Need Cash. Will sell all or part of a first mortgage, on a small office building in North Chicago, IL, across from Abbot Labs, in the amount $353,790. Interest rate is 6%. Monthly payment is $2,005. Payments are current. Call 847-573-1030 or cell 224-306-8420 (evenings)

STUFF WANTED

BUYING TOY TRAINS
LIONEL, AMERICAN FLYER, OLD TOYS, COIN OPERATED GAMES, COKE MACHINES, HO, SLOT CARS, OLD SIGNS
• DENNIS: 630-319-2331 •

$$CASH$$ FOR OLD COMICS/MAGS, TOYS, SCI-FI, ACTION FIGURES, NINTENDO, COLLECTIBLES, MOVIE POSTERS. 312-269-0189

Holy Spirit You who makes me see everything, you who shows me the way to reach the divine gift, to forgive and forget the wrong that is done to me, you who are in all instances of my life, with me in this short dialogue, I would like to thank you for everything and confirm once more that I never want to be separated from you no matter how great material desires might be. I want to be with you and my loved ones in your perpetual glory. Thank you for your love towards me and my loves. Amen.

Wanted: Lotta tall, witty, intelligent, attractive. Call me! Loren 847-813-5634

SERVICES

Caregiver Services Offered - Live-In/ Come & Go, All Areas. 20 Yrs Exp. Ref & Low Rates! Lic & Bon.♡ Call 708-705-1635

Handy-man Services Available J & K Handyman Services. Fix, replace, and repair any of your home needs. 773-290-7045

PETS

DOGS

Golden Retrievers 815-247-8212
Rockford $650-$550 F/M
English/Am, AKC, shots, vet, 2yr hlth

Lab Pups 618-396-2494
Meppen, IL $600 + M/F
AKC, OFA, Blocky, Bred for Looks, Disposition and Hunting Ability. Calm. Yel/chc/bl. Shots, Wormed. Guar. Now-spring! **www.sieversretrievers.com**

Labradoodles 262-215-8889
Lake Geneva, WI M/F
Perfect for Valentine's Day! Available 2/7.

Rott/BorderCollie Mx 630-774-8127
Batavia IL $795 M/F
Burglar busters! Big, bold, & bright babies!

Rottweiler Pups 773-517-0070
Calumet City $850 Males
AKC, 1st shots, German Blood-line.

Sheltie Pups 815-543-6487
Rockford $375-400 1M/2F
Sable & white. 10 wks. Shots. Family raised.

Vizsla 217-586-4514
Mahomet, IL $1000 Males
AKC, disposition, disposition, disposition. Ready by Valentines Day. All vet checked & micro-chipped. Great Pets!

Looking for a conversation starter?
Call 1-800-TRIBUNE for home delivery
Operator #125
Wed/Fri/Sun/$2.50
Chicago Tribune

Chicago Tribune QuickFind™
Homes. Jobs. CARS. Now.
Text WEB ID to 25555 and get the car listing sent right to your phone!
Message and data rates may apply. Text HELP for help. Text STOP to cancel. You may receive subsequent messages clarifying or confirming your opt-out request. Privacy Policy: privacy.tribune.com

BMW

BMW 325I	2001	92K	CB327908	$ 8900	By Owner	847-404-3440

CHEVROLET

CRUZE LTZ	2012	400	CB338286	$ 11990	Dealer	630-238-1621
CRUZE LT	2012	12K	CB320594	$ 10990	Dealer	630-238-1621
COBALT LTZ	2010	24K	CB338221	$ 7800	Dealer	630-238-1621
COBALT LT	2010	44K	CB338296	$ 6990	Dealer	630-238-1621
COBALT LT	2008	77K	CB326560	$ 5300	Dealer	630-238-1621

JEEP

JEEP LIBERTY	2006	89,500	CB327727	$ 9500 OBO	By Owner	847-373-1173

NISSAN

NISSAN SENTRA	2004	67K	CB326841	$ 6650	By Owner	773-622-7786

OLDSMOBILE

OLDSMOBILE CUTLASS	1984	93,250	CB336692	$ 4500	By Owner	630-552-1058

New Car Dealer Directory

acura

MCGRATH ACURA OF DOWNTOWN CHICAGO
CHICAGO'S FIRST, CHICAGO'S ONLY
1301 N. ELSTON IN CHICAGO
866-965-3032 McGrathAcuraOfChicago.com

audi

FLETCHER JONES AUDI*
1111 N. CLARK ST., CHICAGO
312-628-4300 www.fjaudi.com

bmw

PATRICK BMW*
700 E. GOLF RD., SCHAUMBURG
847-843-4000 www.patrickbmw.com

buick

ROGERS BUICK*
2720 S. MICHIGAN AVE., CHICAGO
877-875-0609 www.rogersautogroup.net

chevy

KINGDOM CHEVROLET*
6603 S. WESTERN AVE., CHICAGO
877-256-3595 www.kingdomchevy.com

ROGERS CHEVROLET*
2720 S. MICHIGAN AVE., CHICAGO
877-875-0609 www.rogersautogroup.net

gmc

ROGERS GMC*
2720 S. MICHIGAN AVE., CHICAGO
877-875-0609 www.rogersautogroup.net

honda

O'HARE HONDA*
RIVER ROAD AND OAKTON, DES PLAINES
FOR THE LOWEST PRICE CALL 888-566-4490
www.oharehonda.com

MCGRATH CITY HONDA*
6720 WEST GRAND AVENUE, CHICAGO
888-619-2211 www.mcgrathcityhonda.com

hyundai

GREGORY HYUNDAI*
490 SKOKIE VALLEY RD., HIGHLAND PARK
800-770-6578 www.gregoryautogroup.com

LOREN HYUNDAI*
1620 WAUKEGAN RD., GLENVIEW
847-729-0300 www.lorenautogroup.com

McGRATH CITY HYUNDAI*
6750 WEST GRAND AVENUE, CHICAGO
888-635-9604 www.mcgrathcityhyundai.com

O'HARE HYUNDAI*
RIVER ROAD AND OAKTON, DES PLAINES
For the Lowest Price Call 888-634-7267
www.oharehyundai.com

PATRICK HYUNDAI*
690 E. GOLF RD., SCHAUMBURG
888-208-9739 www.patrickcars.com

ROGERS HYUNDAI*
2720 S. MICHIGAN AVE., CHICAGO
877-875-0609 www.rogersautogroup.net

jaguar

PATRICK JAGUAR OF NAPERVILLE*
1559 W. OGDEN AVE., NAPERVILLE
888-257-3955 www.patrickjaguar.com

land rover

PATRICK LAND ROVER OF NAPERVILLE*
1559 W. OGDEN AVE, NAPERVILLE
630-300-5000 www.landroverofnaperville.com

mazda

CJ WILSON MAZDA*
6060 SOUTH LA GRANGE, COUNTRYSIDE, IL 60525
708-354-2700 www.cjwilsonmazda.com

mini

PATRICK MINI*
700 E. GOLF RD., SCHAUMBURG
847-303-6464 www.patrickmini.com

MINI OF CHICAGO*
1111 W. Diversey Pkwy., Chicago, IL 60614
800-NEW-MINI • 800-639-6464
miniofchicago.com

nissan

THE AUTOBARN NISSAN*
1012 CHICAGO AVENUE EVANSTON IL 60202
847-475-8200 www.autobarnnissan.com

WESTERN AVE NISSAN*
7410 S. WESTERN AVE., CHICAGO
877-286-2058 www.westernavenissan.com

saab

PATRICK SAAB*
526 MALL DR., SCHAUMBURG
847-605-4000 www.patricksaab.com

scion

LIBERTYVILLE SCION*
AN/AutoNation
1180 S. MILWAUKEE AVE., LIBERTYVILLE
877-371-5270 www.libertyvillescion.com

subaru

AUTOBARN SUBARU*
6070 S. LaGRANGE RD., COUNTRYSIDE
708-497-3999 autobarnsubaruofcountryside.com

EVANSTON SUBARU IN SKOKIE*
3340 OAKTON ST. SKOKIE, IL 60076
888-208-4790 www.evanstonsubaru.com

GRAND SUBARU*
ELMHURST/BENSENVILLE
YORK RD. & GRAND AVE., BENSENVILLE
630-595-0250 www.grandsubaru.com

MID CITY SUBARU*
4330 W. IRVING PARK RD., CHICAGO
888-590-8664 www.subaruchicago.com

toyota

LIBERTYVILLE TOYOTA*
AN/AutoNation
1180 S. MILWAUKEE AVE., LIBERTYVILLE
877-371-5270 www.libertyvilletoyota.com

volkswagen

AUTOBARN VOLKSWAGEN*
EVANSTON 1033 CHICAGO AVE.
866-859-2567 www.vwofevanston.com
MT. PROSPECT 333 W. RAND RD.
847-392-6300 www.autobarnvwmp.com
5330 W. IRVING PARK RD., CHICAGO
888-703-1172 www.cityvwchicago.net
Only 5 minutes from downtown
COUNTRYSIDE 6161 JOLIET ROAD
708-354-6600 www.autobarnvwcountryside.com

volvo

PATRICK VOLVO*
1600 E. HIGGINS RD. SCHAUMBURG
847-605-4005 www.patrickvolvo.com

cars.com™

***Participating cars.com dealer.**
To showcase your dealership contact Tonya Bartlett at 312-222-4879

Chicago Tribune
QuickFind™
HOMES. Jobs. Cars. Now.
Find your next home in 3 Easy Steps!
1 Note WEB ID for homes of interest
For Sale
CHICAGO 773-555-1234 1,500 SQ FT WEBCB123456 COMMERCIAL
2 Text WEB ID to 25555 or type in online at chicagotribune.com/homefinder to get expanded details including photos, dealer contact info, & driving directions
Message and data rates may apply. Text HELP for help. Text STOP to cancel. You may receive subsequent messages clarifying or confirming your opt-out request. Privacy Policy: privacy.tribune.com
3 Find your next home

Residential For Sale–City Northwest

CHICAGO NW $119,900 CB338153
6526 W. IRVING PARK CONDO
Impressive Mid-rise corridor style, elevator building. 1100 SF, 5 Rms, 2 Brs, 2 Baths. Heated Garage Parking space. Galati Realtors 773-478-6711

Residential For Sale–NW

NW SUBURBS CB333717

CASH! CASH! CASH!

Are you looking to get out of your morgage?

$5000-$100,000

Cash Paid

To assume quitclaim deed, or purchase

630-240-2641

Residential For Sale–West

WOODRIDGE CB338306
CONDO

Bank owned on site
REAL ESTATE AUCTION
2214 Country Club Dr. #25
2BR, 1BA, 937 sq. ft. condo
Sale date: Sat. Feb 23rd at 11am
FREE COLOR BROCHURE
800-229-9793
auctionservicesintl.com
5% buyers premium
Phil Ahearn Lic# FMRE444000417
ASI-444000425

RIVER FOREST $1,190,000 CB338399
541 KEYSTONE AVE SFH

5 br. Home on Large lot. 2 master suites, updated kit. Walk to Metra. Top-rated schools. Call Broker Laura 708-205-7044

Residential For Sale–S/SW

GARY, IN $55,000 OBO CB328606
4058 VAN BUREN ST SFH
Open House Sat 2/9, 12pm - 4pm Glen Park West area, 3 bedrooms plus lots of commodities, new porch, AC. 219-689-0619 ask for Ms Nichols.

Vacation Prop For Sale

SPARTA, WI $1.3 MIL CB328681
WEST CENTRAL WISCONSIN LOG HOME
Log Home/Lodge. 9000 sq. ft. 7 bedrooms, 6 bath. Indoor pool. 159 wooded acres.
http://loghome.vpweb.com

National–Lots/Acreage

MI-SW $49,900 CB329580
THREE LEGGED LAKE LOTS/ACREAGE
1 Acre with 334' frontage, beautiful views, nice neighborhood, great fishing.
Lakes & Country Realty LLC (269) 521-3400

Commercial For Sale–City

GRESHAM AREA 8,000 SQ FT CB328365
3-FLAT APT BLDG
Dear Investors,
Recently purchased bank-owned property in immaculate condition. 100% equity. Tenants available. $80K (Value $180K, appraisal available). Cash buyers preferred, but pre-approved buyers considered. Near 80th and Halsted. Call 714-455-9433. (Ask about $50K cash-back at closing!)

Residential For Rent–City Central/Loop

GOLD COAST $1695-2900 WEBCB336729
860 N DEWITT HIGHRISE
1/2 Block from Lake and Water Tower Place Features include roof deck, conference room, exercise room, storage, garage, AC, 24hr doorman. Heat included. Close to everything.
1BR $1695
2BR $2900
312-642-2860

ROSELAND HEIGHTS $1200 CB035504
9704 S CALUMET AVE TWHM
If you are looking for "peace and quiet" this is it. Nice residential area with mindful neighbors. One block west of Chicago State University. If interested call 312-315-2087 now.

Residential For Rent–North

LAKE FOREST $2,500.00 CB035487
821 NORTHMOOR RD. SFH
LAKE FOREST HOME FOR RENT, 3 BDRM, 1.5 BATH, FIREPLACE, NEAR COLLEGE, SOUTH PARK AREA 1 BLOCK FROM SHERIDAN RD., CALL 847-971-1911 or 847-549-8931.

MUNDELEIN $1375+ SEC CB336661
19274 W LAKEVIEW AVE SFH
Lakefront on Diamond Lake (power boats allowed), 2 bed 1 ba, 1 car gar, frpl, fam rm, carpet, Central A/C, prvt dock with deck, 847-949-0894

Residential For Rent–West

LOMBARD $1800/MO CB331281
343 N. STEWART SFH
3Br, 3BA, Ranch. Full basement. 2 car garage. Large yard. Nice neighborhood.
Call Tom 630-932-4569

Residential For Rent–S/SW

RENT MACK $1300 - 1700 CB035481

SW SUBURBS SFH
Beautiful, single family homes with New Construction features too long to list. Come see why our tenants stay in our homes for over 4 years! Find your new home today by visiting www.rentmack.com or calling 855-333-6225

Apt For Rent–City

RIVER NORTH $INCOME ELIGIBLE CB035498
750 N. DEARBORN APT
Wait list is open for conv-1-2-3 bed for income eligible applicants. Request a pre-application form in writing providing your name and valid postal address to Asbury Plaza Mgmt Ofc 750 N Dearborn St Chicago 60654 by Feb. 25, 2013.

Apt For Rent–City North

CHICAGO $112/WK CB331317
NORTHSIDE ROOM FOR RE
Room with Stove, Refrigerator, Bath & Shiny Wood Floors. Near Shopping/Transportation. Good Heat. 773-561-4970

CHICAGO $900 CB315107
HIGGINS & ORIOLE APT
2nd floor lovely, quiet 2 bedroom, heat included, no pets, no smoking, hardwood floors, close to Blue Line station. Available now! 773-220-5187

CHICAGO $450 CB327300
2653 N. CLARK HOTEL ROOM
"The Heart of Lincoln Park: $125/WK, $450/MO HOTEL COVENT. TV room, A/C, Maid, Parking. Men's residence. 773-549-3399

E. EDGEWATER $1300 CB329733
HEAT INCL, NO DEPOSIT! 2 BR APT.
1500 Sun-filled Sq Ft, New kit, Grand Formal D/RM, Oak Flrs, Sunroom, New Windows, Walk To Red Line. **773-743-4141**. urbanequities.com

EDGEWATER $110/WK WEBCB333772
CHICAGO NORTHSIDE ROOM TO RENT
Nice Furnished Room w/Stove, Fridge & Bath. Near Shopping & Transportation. Elevator & Laundry in Bldg. Sr. discount. Call 773-275-4442

LINCOLN SQUARE $1250/MO CB338290
TALMAN/GUNNISON APT
Large 3BR, 2 full baths. Living room, dining room, appliances. Close to transportation. Laundry hook-up. 312-243-7716

PORTAGE PARK $675/MO CB320978
3943 N MEAD APT
1BR apt, newly remodeled w/ hw floors, heat included. With appliances. Laundry in building. Close to transportation. 773-736-8341

ROGERS PARK $775-950/MO CB330066
DAMEN & TOUHY APT'S
1 & 2BR's. Laundry, heat, & cooking gas incl. New flooring. Inside prkng. Elevators. Near transpo & shopping. Avail now! 847-283-0878

Apt For Rent–City West

CHICAGO $105/WK WEBCB322942
AUSTIN ROOM FOR RE
Clean Room with Refrigerator and Microwave. Near Oak Park, Wal-Mart, Bus & Metra.
773-637-5957

CHICAGO $650/MO CB338397
724 N CHRISTIANA AVE APT
2bedroom apt with in-law section, 2bath, 2nd floor. Carpet & hardwood floors. Near bus. Renter pays utilities.

Apt For Rent–City South

CHATHAM AREA $1200/MO. CB338417
NEAR 83RD & DREXEL APT
Free rent special! This 3BR/2BA has hw floors, living room, dining room, 2 bathrooms, tiled, stainless steel appliances in kitchen. All modern. Iron rod gated security fence. Sec 8 ok. Problem credit ok with proof of income. Available now. 714-455-9433

CHICAGO LAWN $1231 CB338553
6721 S MAPLEWOOD APT
1st fl. Beautiful lg 3 br, living room, dining room, beautiful hardwood. Gas, heat, electric included. Sec 8 ok, avail. now. $500 sec. 312-545-8277

CHICAGO $650/MO CB328401
5515 S PRINCETON 2ND FLOOR APT
3BR apt, 6 rooms, LR, DR, kitchen, utilities not incl. Sec 8 welcome. Call Mrs. Jones 773-955-3525

CHICAGO $550+ SEC CB329532
8739 S BEVERLY APT
At Damen. Studio apartment, third floor. Credit check. Call: 773-445-1524, leave message.

OPEN HOUSE - FEB 9, 2013 CB338392
220 E GARFIELD, CHICAGO 773-268-1960
All apt buildings are reopening the wait list for affordable housing apartments (not subsidized housing) for: Ironwood Court, Park Apartments, Prairie Apartments South Park Apartments

SOUTH SIDE CB336708
CHICAGO AREA APARTMENTS
1,2,3,4, & 5 Bedrooms available. All Newly Remodeled & new appliances. Hardwood floors. Section 8 welcome **773-396-2177**

SOUTHSIDE $850 CB032883
SOUTHSIDE APT
$850 2br/1ba monthly heating and appliances included, Pets allowed under 25lbs, large kitchen, living room and dining room. Call (773) 706-7373

SW CHICAGO $750/MO CB338691
2053 W GARFIELD BLVD 1ST FLOOR APT
4 rooms, 2BR, heat & cooking gas incl. $750 + security. Quiet building. On bus line. 773-436-6922

WASHINGTON PARK $631-940 CB313447
220 E GARFIELD BLVD APARTMENTS
1 month free if moved in by 1/31/13. 1-3 BR. Blinds, appliances, on-site maint. & mgmt, laundry facility on site. Ind. HVAC, private pking. Visit or call: 773-268-1960.

Apt For Rent–North

SKOKIE $750 CB332287
NEAR DOWNTOWN SKOKIE APT
1 bed, 1 bath, large kitchen. Heated, decorated, laundry facilities, hardwood floors, near transportation, no pets. 847-676-2124

Apt For Rent–Northwest

DES PLAINES $750 CB308310
9967 LINDA LN APT
New floors, new paint, clean. 1 bed, 1 bath. Heating & parking included. 773-852-4111. 773-934-9324

Apt For Rent–West

ELMHURST CB329496
111 THIRD ST APARTMENTS
New, spacious, luxurious 1 & 2 BRs. Dntwn loc. Elevator. Covered prkng. All appls. W/D. No pets. Age restricted. 630-501-1676 / 630-782-1400

CHICAGO, IL $95/WEEK+ CB336706
ROOM FOR RENT
Large Sunny Room with fridge & microwave. Near Oak Park,Green Line & bus. 24 hour desk, parking lot. **Under New Mgmt**. 773-287-9120

DOWNERS GROVE $840-1275/MO WEBCB330320
BELMONT 1 & 2 BR APTS
Spacious, Newly Decorated. Eat-in kitchen, all appls, laundry, carpeted, prkg/water incl. Near trains & shops, **630-663-0417 or 630-887-0594**

ELMHURST WEBCB331567
150 SCHILLER APARTMENTS
Large luxury 1 and 2 BRs. Penthouse available. Downtown location. Elevator. Secure, indoor, parking all appls. W/D. No Pets. 630-782-1400

ELMHURST $795 CB315209
APARTMENT
Sun-filled DLX 1BR. Great kitch, new appl, new carpet, A/C. Balcony overlooks pool. Heat & parking incl. 773-743-4141 urbanequities.com

GLEN ELLYN CB332321
SE CORNER PARK & 56TH APTS
Special! $795
Large 1 Br's. Heat, water & gas included. Hillcrest Apartments on Facebook 630-858-9100

VILLA PARK, IL $620+ CB316395
APTS
1,2&3 BR in-law, living rm, family rm, ktchn/ dinette. Heat-A/C, pking, lndry rm. Near shpng, & train. Call: 630-617-5734 or 847-295-5739

Apt For Rent–S/SW

HARVEY $700 CB325687
15329 S SEELEY APT
Section 8 welcome. 2 bed, 1.5 baths, new windows, new roof. Available now! 708-566-7225

HOMEWOOD, IL $795-975 CB338501
INCL HEAT & PARKING 1 & 2 BR
$795-1BR 900 sq ft, $975-2BR 1400 sq ft. New appl, oak floors, AC, spacious closets. Laundry & storage. Urbanequities.com 773-743-4141

Commercial For Rent–City

CHICAGO N. SIDE CB327125
773-385-5700 COMMERCIAL
MULTIPLE COMMERCIAL SPACES AVAILABLE!

City Approved Food Services/Production Space with sinks, hoods, heavy power gas, electric plus. USDA Approved.
Warehouse Office Manufacturing, Dock, Shops, Metal, Wood and Stone, Parking and Storage. 20' Ceilings.

Great pricing! Call Peter 773-385-5700
pierportre@sbcglobal.net

Commercial For Rent–North

CHICAGO 1000 SQ FT CB323409
N. SOUTHPORT CORRIDOR COMM. SPACE
High profile intersection (3900 N), new kitchen, 14' ceilings, build-out options, Rsv Pkg available. **urbanequities.com 773-743-4141**

Commercial For Rent–NW

DES PLAINES WEBCB338760
1ST & PRAIRIE MANUF/OFFICE
10,000 sf commercial manufacturing space. Inside dock, 14 foot ceilings, a/c throughout, 600A-3phase elec serv, 900 SF office included. Walk to Metra and Pace. Under $5 per square foot.

Alfini Associates 847-825-6948 OR 847-498-9397

DES PLAINES 1400-15K SQ FT CB323725
847-564-1600 OFFICE/WHSE
Des Plaines on Rand Road. Arlington Hts at Golf & Algonquin. OH doors, bed level dock. Aggressive deals with FREE rent. josephrealestate.net

Parking–City

CHICAGO CB336705
N.SIDE + MAYWOOD INDOOR PARKING
Just off LSD, Eisenhower & Edens X-ways. Indoor Pkg, secure, good rates, Monthly/annually. Several locations avail. 773-736-6540.

The world at your fingertips
Call 1-800-TRIBUNE for home delivery
Operator #125
Wed/Fri/Sun/$2.50
Chicago Tribune

Training & Education

Since 1899

Our History, Your Future as a
Physical Therapist Aide
Make Your Career. Start Training Today.

The Loop Campus also offers:
- Medical Billing and Coding Specialist
- Medical Assistant
- Pharmacy Technician

Financial Aid for Those Who Qualify
Day and Evening Classes
First Certification Test Free

MyCoyne.com
800.494.0793

Coyne College

For more information go to MyCoyne.com/disclosures.

Coyne College is accredited by the Accrediting Commission of Career Schools and Colleges (ACCSC) and Medical Assisting and Medical Assistant programs are programmatically accredited by the Accrediting Bureau of Health Education Schools (ABHES).

Since 1899

Electrical Construction & Maintenance
Make Your Career. Start Training Today.

The Green Street Campus also offers:
- Electrical Construction & Planning
- Heating, Air Conditioning & Refrigeration (HVAC-R)

Financial Aid for Those Who Qualify
Day and Evening Classes
Career Services Available for Graduates

MyCoyne.com
800.494.0793

Coyne College

For more information go to MyCoyne.com/disclosures.

Coyne College is accredited by the Accrediting Commission of Career Schools and Colleges (ACCSC).

pccti Healthcare

YOUR FUTURE STARTS WITH PCCTI

Offering LPN Classes since 2007

Now Accepting New Enrollment for All Classes

Job Placement Assistance

Hundreds of Satisfied Students

HealthcareCourses
❖FREE BOOKS❖

LPN (Licensed Practical Nurse)
CNA (Certified Nursing Assistant)
A&P (Anatomy & Physiology)

NCA Accredited
Now Accepting FAFSA/Title IV

Day, Evening and Weekend Schedules Available

Visit www.pccti.com/testimonials For Student Testimonials

Corporate Offices
2625 Butterfield Rd, Ste 102E
Oak Brook, IL 60523

Chicago Branch
216 W Jackson Blvd, Ste 900
Chicago, IL 60606

(630) 705-9999 • (312) 920-8822
inquiry@pccti.com • www.pccti.com

Career Education

TIME TO TRAIN FOR A
HEALTHCARE CAREER!

It's your opportunity to
SHINE!

Choose a MEDICAL ASSISTANT clinical track or an ADMINISTRATIVE track

- Train and Graduate in Less than 9 Months!
- Financial Aid and Scholarships Available! (For those who qualify)
- PAID Certification Exams!
- Flexible Schedules!

Healthcare • Networking • Business

COMPUTER SYSTEMS INSTITUTE

Chicago • Elgin • Gurnee

Get started TODAY!
800.326.9622
www.csinow.edu

Program offerings may not be available at all campus locations. For information about our graduation rates, the median debt of students who completed the programs, and other important information, visit our website at, www.csinow.edu/consumer-information/?=CSI+career-program-3s=all

PAID INTERNSHIPS AVAILABLE

1 COURSE
Heating & Air Conditioning Technician
Electrician/ Maintenance PLC

5 LICENSES & CERTIFICATES
- Electrical License
- EPA HVAC Certification
- Operating Engineer License
- Green Certificate • PLC Certificate

5 CAREER OPPORTUNITIES
- Building Engineer • Electrician
- Building Maintenance
- HVAC Technician • Maintenance PLC

WIA GRANT AVAILABLE

(847) 215-8229
4750 N. Sheridan Rd. #249
Chicago, IL 60640
www.chicagoprofessionalcenter.com

Training & Education

Career Education

Get CERTIFIED!
Be JOB READY!

- **Train and Graduate in Less than 9 Months!**
- **Financial Aid and Scholarships Available!** (For those who qualify)
- **Paid Certification Exams!**

Healthcare • Networking • Business

Get started TODAY!

COMPUTER SYSTEMS INSTITUTE
Chicago • Elgin • Gurnee

800.903.3101
www.csinow.edu

Program offerings may not be available at all campus locations. For information about our graduation rates, the median debt of students who completed the programs, and other important information, visit our website at, www.csinow.edu/consumer-information/?=CSI+career-program-3s=all

CAREER TRAINING

Less Talk. More Action!

PUT DOWN THE PEN AND PICK UP THE PHONE! 1-888-291-1351
Apply online at www.SeeEverest.com

Everest | COLLEGE

Everest College, Merrionette Park; Bedford Park; Burr Ridge; Melrose Park; North Aurora; Skokie; Merrillville – 8585 Broadway, Suite 200, Merrillville, IN 46410

Financial aid available for those who qualify. Programs and schedules vary by campus. Day and evening classes available. Career placement assistance available for graduates. AC-0179

For useful consumer information, please visit us at www.everest.edu/disclosures.

BECOME AN ACTIVIST!

Fight shoulder to shoulder with the poor

6 months studying about the present time and the future.
6 months service in Africa, Latin America or India.
6 months reporting and completing a final product.

269.591.0518 / info@icdmichigan.org / www.icdmichigan.org

CNA Doctor's Choice Career Academy CNA

CNA Certified Nursing Assistant Classes
Now Accepting Enrollment
Class Starts February 8th, 2013
6 Week Program 120 Hours
(Includes 80 Hours Theory, 40 Hours Clinical)
Day, Evening, and Weekend Classes
Payment Plans Available!!

ENROLL TODAY!!

Near Roosevelt Road Train Stop
1130 S. Wabash
Chicago, IL 60605
312-447-0035

Home Inspection Training Service
Become a State Licensed
Real Estate Home Inspector
The 6 Day Class Runs
February 22nd, 23rd, 24th and March 1st, 2nd, 3rd.

700 N. Lake St., Mundelein, IL
www.LearnInspections.com
847-217-5958

BECOME A HEALTHCARE PROFESSIONAL

MIDWESTERN CAREER COLLEGE

Open house:
- visit our website -

Now 4 Locations

We offer training programs in:
- MRI (Diploma & AAS Degree)
- Ultrasound/ Vascular/ OB-GYN
- Cardiovascular Sonographer
- Medical Assisting
- EKG/ Cardiology/ Monitor Tech
- Dialysis Technologist
- Surgical Technologist
- Phlebotomy Tech
- PatientCare
- Billing & Coding
- CNA **(Winter Special:** $675**)**
- Pharmacy Tech
- ESL

Office hours, programs, and class schedules vary by location. Please call us or visit our website for details.
*Financial Aid & Grants are available (if you qualify) *We also accept international students

Midwestern Career College www.MCCollege.edu 312-236-9000

Chicago	Naperville	Roselle	Blue Island
20 N. Wacker Dr. (@downtown)	200 E. 5th Ave (@Metra Station)	701 E. Irving Park (@Metra Station)	12840 S. Western Ave (@Metra Station)
312-236-9000	630-536-8679	224-653-8389	708-926-9470

GET TRAINED! BE JOB READY!
That's why you should call Computer Systems Institute.
Train in your field of choice;
Healthcare • Networking • Business
Call us risk-free
888-741-2255
Computer Systems Institute
Chicago, Elgin, Gurnee
For information about our graduation rates, and other important information, visit www.csinow.edu

COMPUTER SYSTEMS INSTITUTE

Wondering what to do next?
Why not train for 9 months and start an exciting new career?
Career training opportunities in
- **Healthcare - Networking - Business**
CALL NOW **888-242-5312**
Computer Systems Institute
Chicago, Elgin, Gurnee
For information about our graduation rates, and other important information, visit www.csinow.edu

COMPUTER SYSTEMS INSTITUTE

Training & Education

A new take on dating. Pick dates, not people.

REDEYEDATING.COM

POWERED BY

howaboutwe...

CAMPAIGN JOBS

TO PROTECT NATURAL PLACES!

Pays $1200-$2000 a month

Work with Grassroots Campaigns, Inc. on behalf The Nature Conservancy

- protect the earth's most important natural places
- fight for clean air, clean water, and open spaces

Full-time/career.

Call Sam at 312-263-0435

The Nature Conservancy
Protecting nature. Preserving life.

RE MIX REDUX

The new-and-improved **REMIX** is what RedEye looks like after dark. Besides spotlighting fun events and sponsor promotions, expect music, nightlife, lifestyle content and other cool things we come across—all brought to you by Chicago's Wingman, Ernest Wilkins.

Check it out at redeyechicago.com/remix

SHOW YOUR SPECIAL SOMEONE A LITTLE LOVE

Place a Valentine's Day PDA in RedEye by Feb. 12
REDEYECHICAGO.COM/PDA

Happy Valentine's Day!
BRIAN,
You are the best boyfriend ever. I can't wait for you to unwrap your present tonight :) XOO

ONLY $25

Brought to you by
RedEye Dating
REDEYEDATING.COM

NORTH PIER DENTAL ASSOCIATES P.C.
WILLIAM J. COUVELIS, D.D.S.

Chicago's Secret to a Beautiful Smile
312.300.5861

FREE CONSULTATION

invisalign®
Starting at $1,299

northpierdental.com
facebook.com/NorthPierDental @NorthPierDental
401 E. Illinois Street, Suite 321

IIT Institute of Design

Open House Feb 6, 6-8p

The world is getting only more complex. Entire industries are undergoing seismic transformations and designers are becoming central to addressing the large, ambiguous problems of our time.

You are invited to the Institute of Design (ID), to learn about the Master Of Design and PhD degree programs, talk one-on-one with faculty, students and alumni, and find out how design makes a difference.

RSVP
design@id.iit.edu
312-595-4900
www.id.iit.edu/events

350 N. LaSalle St.
6th Floor, Chicago

Love Your Body

Your Body is a work of Art, SCULPT IT!

Look better and more attractive with the new you!

Melt away those hard to lose, pesky areas of fat with

truSculpt™

NON SURGICAL, PAIN FREE

ZERO DOWN TIME

MG Rejuvenation Center is now offering pre-treatment consultations & an introductory package of $549 each treatment
Offer Expires 3/31/13. Call Today!

MG DENTISTRY & REJUVENATION CENTER
111 N. Wabash Ave., Suite 1820 & 1822 • Chicago, IL 60602
312.236.3633 • www.mgrejuvenation.com

American Red Cross
of Greater Chicago

Join us for a FREE EVENT

The Auxiliary Society Mixer

Start your new year by learning how you can help others.

Thurs., 2/7/13
5:30 - 8:30PM
Hubbard Inn
110 W. Hubbard | Chicago

RSVP Now!

redcross.org/chicago/auxiliary
or call 312.729.6178

Jamie Bamber on 'Monday Mornings'

Bamber shows doctor's flaws

SHOW PATROL
Curt Wagner
» cwwagner@tribune.com
» @showpatrol

Monday Mornings
9 p.m. Monday, TNT

"It's genuinely about [surgeons'] ability to open up someone's head and tinker around inside and get the right results, which is a massive responsibility," said Jamie Bamber of his new show, "Monday Mornings."

This new approach is provided by veteran producer David E. Kelley and Dr. Sanjay Gupta, the Atlanta neurosurgeon and chief medical correspondent for CNN, who adapted his 2012 book that fictionalized many of his own experiences. Their participation is part of what attracted Bamber to the show, as well as his role.

"I loved the idea of playing the completely confident, cocksure surgeon who seems to have the rug pulled from underneath him the first time we really get to know him," he said.

But Bamber, most famous for playing Lee "Apollo" Adama on "Battlestar Galactica," says he would not appreciate the kind of peer-witnessed reprimands his character receives.

"I'd absolutely hate it. And I think it would be terrible man management because acting, much like brain surgery—please quote me on that," he said, laughing, "acting, much like brain surgery, is a confidence business."

Read the complete interview and review at **showpatroltv.com.**

HEROIN AND PAIN PILL ADDICTION
Free Seven Day Bus Pass For Joining with mention of this ad.
LOW COST & CONFIDENTIAL
• SAME DAY DOSING
• COMPASSIONATE STAFF
• ALL PUBLIC TRANSPORTATION AT FRONT DOOR
• FREE VITAMIN PACK DAILY
• FREE GOURMET COFFEE
• FREE PHONE USE (LOCAL & LONG DISTANCE)
• FREE WEEK OF SERVICES ON YOUR BIRTHDAY
Sundance Methadone Treatment Center
4545 BROADWAY, CHICAGO • 773-784-1111 • WWW.SUNDANCECHICAGO.COM
We Are Here To Help! Not Judge!

Get a $30 Massage!
cortiva institute
Massage Therapy Schools
a Steiner Education Group member
Student Massage Therapy Center
Get a 60-minute* full-body massage for only $30!
Hurry! Offer good thru February 23, 2013!*
$30 Massage!
Bring this coupon to your appointment to receive $10 off a $40 Massage in our Student Massage Therapy Center.
$30 offer good only for massages performed by student massage therapists in our Student Massage Therapy Center. Coupon also good for $10 off massages in our Professional Massage Therapy Center. Rates for professional massage services vary.
*50-minute massage, 10-minute interview.
You must bring this coupon to receive this incredible deal. Cannot be combined with any other offer or coupon. No cash value. Offer good thru 2/23/13.
Cortiva Institute
Chicago Loop Campus
18 North Wabash Ave. • Chicago, IL 60602
312-753-7990
Call today to make an appointment! Or make an appointment online at mtc.cortiva.com

Check out daily food & drink specials from our partners

To feature your daily specials, go to redeyechicago.com/deals

DEALS ON TAP

MON food & drink specials

Innjoy
2051 W. Division St. Chicago IL
773-394-2066
Everyday $5 Beer & Food Combo
$.35 Wings
$2.50 Miller Bottles
$4 Jameson Shots
$3 Vodka Lemonade

EPIC
112 W. Hubbard
312-222-4940

Chicago Restaurant Week
$22 Lunch Menu / $33 Dinner Menu
Available through February 9th
EpicRestaurantChicago.com

Newport Bar & Grill
1344 W Newport Ave
(773)325-9111

$3 Domestic Drafts
$5 Martinis & Margaritas
1/2 Off Salads & Sandwiches

IT'S REDEYE BUT BETTER

MORE MUSIC. MORE TV. MORE MOVIES. NOW ON IPAD.

horoscope

ROMANCE PLANET

BY JENNIFER SHEPHERD | READ MORE AT LIPSTICKMYSTIC.COM

Aquarius *Jan. 20-Feb. 18*
You and one of your lovers are having a great time, but you're emotionally attached to another current or former partner. Venus says take some time to sort things out. Don't engage in subterfuge.

Pisces *Feb. 19-March 20*
As Mercury joins Mars in your sign, you could have a chance to travel with your honey. Try to schedule a sexy weekend getaway. You need to make your fantasies come true, and sometimes it can be hard to do that at home.

Aries *March 21-April 19*
Someone could surprise you with their sexual fervor this week as Uranus kicks up the kink factor. Maybe your quiet little lover will confess a secret fondness for sex dolls or food fantasies. It's definitely time to spice things up.

Taurus *April 20-May 20*
The moon is urging you to be practical. Do you really think that German guy you met online is the love of your life? Paradise can be found closer to home.

Gemini *May 21-June 21*
You know that on-again, off-again lover? Your "friend" is likely to resurface this week. Venus is creating complex feelings and potentially uncomfortable experiences. You'll need to make some real decisions.

Cancer *June 22-July 22*
Sensitive Mercury is increasing your tendency to pick up on negative emotions. If your sweetheart is freaking out about something, try to stay detached instead of letting it ruin your day. Hit the gym, visit a spa, or enjoy a visit with a cheerful friend.

Leo *July 23-Aug. 22*
Don't assume that seduction will be effortless this week. A moon opposition is creating melodrama. That cute girl could confess that she's married. The plot thickens.

Virgo *Aug. 23-Sept. 22*
Mercury is moving opposite your sign, so don't start anything new. Don't force yourself to date just because you're lonely. Wait for the right moment.

Libra *Sept. 23-Oct. 23*
Everybody is giving you advice this week, thanks to nosy Jupiter. Your best friend is telling you why things will never work out with your current girlfriend or boyfriend. Tell them to mind their own business.

Scorpio *Oct. 24-Nov. 21*
You could receive a surprise compliment from someone, courtesy of Mercury. Maybe a hot neighbor would like to have you over for dinner or a casual friend is interested in becoming something less casual. Check it out.

Sagittarius *Nov. 22-Dec. 21*
You know exactly what is wrong with your lover, and you're not afraid to tell him or her. You're completely off-base. The moon is exaggerating your fantasies, making you think that you're perfect and everybody else is weak and foolish.

Capricorn *Dec. 22-Jan. 19*
Even though you hate big social events, you need to venture out of your shell. The moon is creating fun gatherings, and if you attend them, you just might meet someone friendly and fabulous.

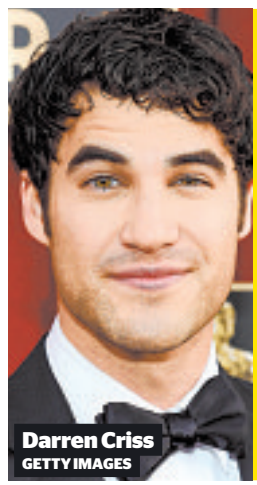
Darren Criss
GETTY IMAGES

CELEBRITY BIRTHDAYS

Monday
» Gavin DeGraw is 36
» Cam'ron is 37
» Natalie Imbruglia is 38

Tuesday
» Jeremy Sumpter is 24
» Darren Criss is 26
» Sara Evans is 42
» Bobby Brown is 44

Wednesday
» Axl Rose of Guns N' Roses is 51

Thursday
» Ashton Kutcher is 35
» Tom Blankenship is 35
» Chris Rock is 48

Friday
» Jeremy Davis of Paramore is 28
» Bassist Phoenix of Linkin Park is 36
» Seth Green is 39

Saturday
» Richard On is 34
» A.J. Buckley is 35
» Charlie Day is 37

Sunday
» Emma Roberts is 22
» Elizabeth Banks is 39

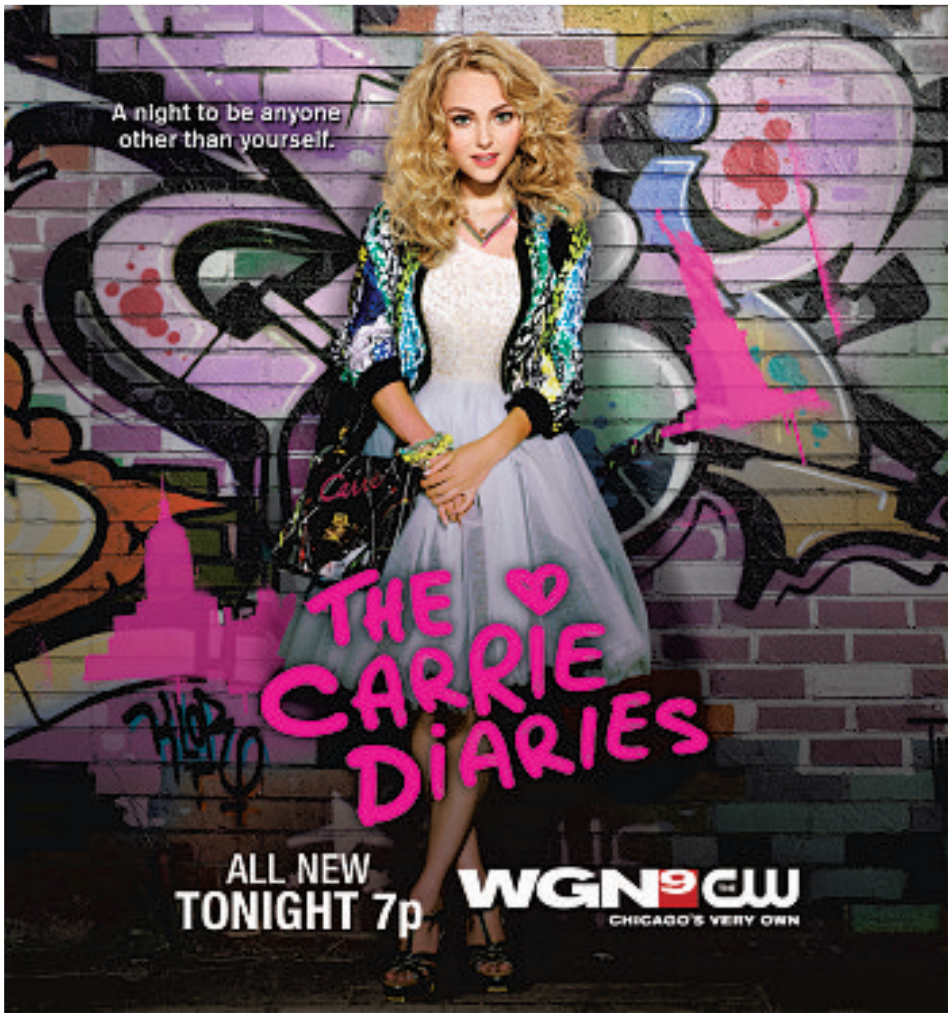

John Dempsey
PERSONAL TRAINER
*10 Years Experience
*Customized Training Programs
*Proven Results
skylinefitnesssolutions.com
734-330-0428
jdempsey707@comcast.net

gadgetech
ELECTRONIC REPAIR CENTER
CELLPHONES, iPODS, TABLETS & MORE!
SPECIALIZING IN:
• Unlocking, Personal Code & Jailbreaking
• Shattered Touchscreens & LCDs
• Water Damage
• Charging/USB Port & Audio Jacks
• Earspeaker, Microphone, Speakerphone
Free Estimate and Diagnosis
Text-a-Tech (773) 679-8128 (773) 931-3968
Office (773) 598-8587
4380 S. ARCHER AVE | CHICAGO, IL 60632
MONDAY TO FRIDAY 10am – 7pm | SATURDAY 11am – 5pm
SAME DAY SERVICE ON MOST REPAIRS*
$5 OFF
WITH THIS COUPON
Not applicable to unlocks under $30. Redeemable at point of service only. *Restrictions apply

MOTION PICTURE DIRECTORY

Handicapped Access ♦ Digital Sound ✔ Dolby Stereo ★ No Passes Hearing - Impaired

G - General audiences. PG - Parental guidance suggested. PG-13 - Parents strongly cautioned. Some material may be inappropriate for children under 13. R - Restricted, under 17 requires accompanying parent or adult guardian.

600 N. MICHIGAN (AMC)
600 N. Michigan Ave., Chicago
888-AMC-4FUN
Show times change daily ♿
■**Django Unchained** (R) Đ (Closed caption) 2:00, 5:40, 9:25
■**Zero Dark Thirty** (R) Đ 2:10, 5:45, 8:00, 9:10
■**Les Misérables** (PG-13) Đ 2:20, 6:00, 9:35
■**Argo** (R) Đ 1:30, 4:20, 7:10, 10:00
■**Gangster Squad** (R) Đ 1:45, 5:00, 10:30
■**Broken City** (R) Đ 1:50, 4:40
■**Silver Linings Playbook** (R) Đ 1:35, 4:30, 6:30, 7:40, 9:30
■AMC Independent **The Impossible** (PG-13) Đ (Closed caption) 2:05, 4:50, 7:30, 10:15
■AMC Independent **Stand Up Guys** (R) ★ Đ (Closed caption) 1:40, 4:05, 7:50, 10:20

LANDMARK CENTURY CENTRE CINEMA (LANDMARK)
2828 North Clark St., Chicago
(773) 509-4949
■**The Oscar Nominated Short Films 2013: Animated** (NR) Đ 1:20, 7:30, 10:00
■**The Oscar Nominated Short Films 2013: Live Action** (NR) Đ 3:30, 9:45
■**Amour** (PG-13) Đ 1:30, 4:25, 7:15, 9:30
■**Beasts of the Southern Wild** (PG-13) Đ 2:15, 4:45, 9:55
■**The Impossible** (PG-13) Đ 2:00, 4:35, 7:20, 9:55
■**Lincoln** (PG-13) Đ 1:15, 4:30, 7:45
■**The Master** (R) Đ 1:00, 4:00, 7:00
■**Quartet** (PG-13) Đ 1:40, 4:05, 7:05, 9:25

CITY NORTH 14 (REGAL)
2600 N. Western Ave.
(800) 326-3264 #1642
■**Josh Groban Live: All That Echoes** (NR) 6:00
■**Warm Bodies** (PG-13) ★ 12:40, 3:10, 5:40, 8:20, 11:00
■**Warm Bodies** (PG-13) 12:00, 2:30, 5:00, 7:40, 10:20
■**Bullet to the Head** (R) 11:40, 2:50, 5:20, 8:00, 10:40
■**Hansel & Gretel: Witch Hunters 3D** (R) ★ 12:25, 3:05, 4:05, 5:25, 8:05, 9:25, 10:25
■**Hansel & Gretel: Witch Hunters** (R) 1:25, 6:55
■**Parker** (R) 12:50, 4:10, 7:20, 10:10
■**Movie 43** (R) 12:10, 3:00, 5:30, 7:55, 10:35
■**Mama** (PG-13) 11:30, 2:20, 5:10, 7:50, 10:30
■**Broken City** (R) 12:35, 3:15, 9:55
■**Gangster Squad** (R) 11:35, 2:15, 5:05, 7:45, 10:55
■**A Haunted House** (R) 12:05, 2:25, 4:45, 7:30, 9:50
■**Django Unchained** (R) (Closed caption) 11:45, 3:25, 7:05, 10:45
■**Zero Dark Thirty** (R) 11:50, 3:30, 7:10, 10:50
■**The Hobbit: An Unexpected Journey 3D** (PG-13) ★ 11:35, 3:05, 6:35, 10:05

DAVIS THEATRE (VALUE)
4614 N. Lincoln Ave., Chicago
(773) 784-0893
■**Stand Up Guys** (R) 3:00, 5:10, 7:20, 9:40
■**Silver Linings Playbook** (R) 5:00, 7:30, 10:00
■**Zero Dark Thirty** (R) 3:45, 6:50, 10:00
■**Django Unchained** (R) 3:15, 6:30, 9:50

FORD CITY 14 (AMC)
S. Cicero at 76th., Chicago
888-AMC-4FUN
Show times change daily
■**Hansel & Gretel: Witch Hunters 3D** (R) 5:15, 7:45, 9:20, 10:00
■**Hansel & Gretel: Witch Hunters** (R) Đ 11:20, 1:50, 4:25, 6:50
■**Movie 43** (R) Đ 12:15, 2:40, 5:00, 7:30, 9:50
■**The Hobbit: An Unexpected Journey** (PG-13) Đ 6:55
■**Django Unchained** (R) Đ (Closed caption) 12:25, 3:50, 7:50
■**Zero Dark Thirty** (R) Đ 11:15, 2:35, 5:50, 9:10
■**Parker** (R) Đ 11:00, 1:45, 4:20, 7:05, 9:40
■**Bullet to the Head** (R) ★ Đ 11:30, 2:00, 4:30, 7:00, 9:30
■**Argo** (R) Đ 11:15, 1:55, 4:35
■**Gangster Squad** (R) Đ 7:25, 9:55
■**Monsters, Inc. 3D** (G) 11:10, 1:40, 3:55
■**Broken City** (R) Đ 11:00, 1:30, 4:00
■**Warm Bodies** (PG-13) ★ Đ (Closed caption) 11:05, 11:45, 1:35, 2:15, 4:05, 4:45, 6:35, 7:15, 9:15, 10:00
■**Mama** (PG-13) Đ 11:35, 2:05, 4:40, 6:30, 7:10, 9:05, 9:35
■**A Haunted House** (R) Đ (Closed caption) 12:30, 2:55, 5:20, 7:40, 9:45
■**Life of Pi 3D** (PG) 11:40, 2:25

GENE SISKEL FILM CENTER
164 State Street
(312) 846-2800
■**Mama, I'm Alive!** (NR) 6:00
■**The Sessions** (R) 6:00
■**Beware of Mr. Baker** (NR) 8:00
■**Neighboring Sounds** (NR) 8:00

LOGAN THEATRE
2646 N. Milwaukee Ave., Chicago
(773) 252-0628
■**Argo** (R) 2:00, 4:20, 6:40, 9:00
■**Lincoln** (PG-13) 3:20, 6:20, 9:10
■**Life of Pi** (PG) 2:30, 5:40, 7:30, 10:00
■**Silver Linings Playbook** (R) 2:00, 4:30, 7:00, 9:20
■**Deliverance** (R) 11:15
■**Up in Smoke** (NR) 3:00, 11:45

MUSIC BOX
3733 N. Southport, Chicago
(773) 871-6604
■**56 Up** (NR) 5:00, 8:00
■**Oscar Nominated Short Films 2013: Documentary Program B** (NR) 5:20

THE PATIO THEATER
6008 W. Irving Park Road
(773) 685-4291
■**No Films Showing Today** (NR)

RIVER EAST 21 (AMC)
322 E. Illinois Street, Chicago
888-AMC-4FUN
Show times change daily
■**Life of Pi** (PG) Đ 2:00
■**Hansel & Gretel: Witch Hunters 3D** (R) 11:35, 5:50, 8:20, 9:45, 11:00
■**Hansel & Gretel: Witch Hunters** (R) Đ 12:30, 2:55
■**Movie 43** (R) Đ 11:55, 2:45, 5:30, 8:05, 10:50
■**The Hobbit: An Unexpected Journey** (PG-13) Đ 2:05
■**Django Unchained** (R) Đ (Closed caption) 11:30, 3:10, 7:00, 10:05
■**Zero Dark Thirty** (R) Đ 11:20, 12:40, 3:00, 4:20, 6:45, 8:00, 10:20
■**Parker** (R) Đ 11:00, 1:50, 4:45, 7:45, 10:50
■**Bullet to the Head** (R) Đ 11:15, 12:20, 1:45, 2:50, 4:35, 5:35, 7:05, 8:10, 9:35, 10:45
■**Les Misérables** (PG-13) ★ Đ 11:45, 3:30, 7:15, 9:30
■**Gangster Squad** (R) Đ 11:10, 2:10, 8:45
■**Broken City** (R) Đ 11:15, 2:00, 4:55, 7:40, 10:40
■**Warm Bodies** (PG-13) ★ Đ (Closed caption) 11:50, 1:10, 2:30, 3:40, 5:15, 6:20, 7:50, 9:00, 10:30
■AMC Independent **Race 2** (NR) Đ 11:55, 3:20, 6:55
■AMC Independent **Amour** (PG-13) Đ 11:00, 1:55, 4:50, 7:55, 11:00
■**Mama** (PG-13) Đ 11:00, 1:30, 4:05, 6:40, 11:00
■**Lincoln** (PG-13) Đ 11:40, 3:15, 6:50, 10:15
■AMC Independent **Stand Up Guys** (R) ★ Đ (Closed caption) 11:25, 2:15, 4:55, 7:30, 10:55
■**A Haunted House** (R) Đ (Closed caption) 10:35
■**Josh Groban Live: All That Echoes** (NR) ★ 6:00
■**Life of Pi 3D** (PG) 11:00, 5:00, 8:00, 11:00

SHOWPLACE VILLAGE CROSSING (AMC)
7000 Carpenter Rd., Chicago
(800) 326-3264 #2309
■**Life of Pi** (PG) Đ 11:10, 2:10, 5:10
■**Skyfall** (PG-13) Đ 9:30
■**Hansel & Gretel: Witch Hunters 3D** (R) ★ 10:30
■**Hansel & Gretel: Witch Hunters** (R) ★ Đ 12:45, 3:15, 5:45, 8:15
■**Movie 43** (R) ★ Đ 12:45, 3:30, 6:00, 8:30
■**Django Unchained** (R) Đ 11:00, 2:40, 6:20, 9:55
■**Zero Dark Thirty** (R) Đ 11:10, 2:50, 6:20, 10:00
■**Parker** (R) ★ Đ 11:00, 1:50, 4:40, 7:30, 10:30
■**Bullet to the Head** (R) ★ Đ 12:20, 2:50, 5:15, 7:45, 10:15
■**Les Misérables** (PG-13) Đ 11:00, 2:40, 6:10, 9:50
■**Argo** (R) Đ 1:45, 7:20
■**Gangster Squad** (R) Đ 8:10
■**Parental Guidance** (PG) Đ 12:40, 3:10, 5:40
■**Broken City** (R) Đ 11:40, 2:30, 5:10, 7:50, 10:30
■**Warm Bodies** (PG-13) Đ 11:15, 12:30, 1:45, 3:00, 4:15, 5:30, 7:00, 8:00, 9:30, 10:30
■**Silver Linings Playbook** (R) Đ 11:00, 1:50, 4:40, 7:40, 10:30
■AMC Independent **The Impossible** (PG-13) Đ 11:00, 4:35, 10:20
■**Mama** (PG-13) Đ 12:10, 3:00, 5:40, 8:20
■**Lincoln** (PG-13) Đ 11:05, 2:40, 6:10
■AMC Independent **Stand Up Guys** (R) ★ Đ 12:00, 2:30, 5:00, 7:30, 10:00
■**Hansel & Gretel: Witch Hunters -- An IMAX 3D Experience** (R) ★ 11:45, 2:15, 4:45, 7:15, 9:45
■**A Haunted House** (R) Đ 8:10, 10:30

WEBSTER PLACE 11 (REGAL)
1471 W. Webster Ave., Chicago
(800) 326-3264 #1641
■**Argo** (R) 12:50, 3:45, 6:45, 9:45
■**Life of Pi 3D** (PG) ★ 1:20, 4:15, 7:10, 10:25
■**Silver Linings Playbook** (R) 1:40, 4:30, 7:20, 10:10
■**Stand Up Guys** (R) 12:20, 2:50, 5:20, 7:50, 10:20
■**Zero Dark Thirty** (R) 12:00, 3:30, 7:00, 10:30
■**Warm Bodies** (PG-13) 12:30, 3:10, 5:40, 8:15, 10:40
■**Hansel & Gretel: Witch Hunters** (R) 1:00, 5:45
■**Hansel & Gretel: Witch Hunters 3D** (R) ★ 3:20, 8:20, 10:50
■**Mama** (PG-13) 12:40, 3:05, 5:35, 8:10, 10:35
■**Gangster Squad** (R) 11:50, 2:30, 5:25, 8:05, 10:45
■**Django Unchained** (R) 11:30, 3:00, 6:30, 10:00
■**Les Misérables** (PG-13) 11:40, 3:15, 6:40, 10:15

SHOWPLACE GALEWOOD 14 (AMC)
E. Side of Central Ave., just S. of Grand Ave., Chicago
(800) 326-3264 #1646
■**Life of Pi** (PG) Đ 6:00, 9:00
■**Hansel & Gretel: Witch Hunters 3D** (R) 1:40, 2:40, 4:00, 5:00, 7:20, 8:45, 9:45
■**Hansel & Gretel: Witch Hunters** (R) Đ 6:20
■**Movie 43** (R) Đ 4:20, 6:50, 9:20
■**Django Unchained** (R) Đ (Closed caption) 1:25, 5:00, 8:40
■**Zero Dark Thirty** (R) Đ 1:45, 5:15, 8:50
■**Parker** (R) Đ 3:10, 6:10, 9:15
■**Bullet to the Head** (R) ★ Đ 1:45, 4:10, 6:35, 9:10
■**Argo** (R) ★ Đ 1:30
■**Gangster Squad** (R) Đ 1:20, 4:15, 7:05, 9:55
■**Monsters, Inc. 3D** (G) 1:00, 3:30
■**Broken City** (R) Đ 2:05, 4:50
■**Warm Bodies** (PG-13) ★ Đ (Closed caption) 2:00, 4:35, 7:05, 9:35
■**Silver Linings Playbook** (R) Đ 1:00, 4:00, 7:00, 10:00
■**Mama** (PG-13) Đ 1:15, 3:50, 6:25, 7:30, 9:00, 10:00
■**A Haunted House** (R) Đ (Closed caption) 2:20, 4:45, 7:10, 9:30

SHOWPLACE CICERO 14 (AMC)
4779 W. Cernak., Cicero
(800) 326-3264 #1644
■**Hansel & Gretel: Witch Hunters 3D** (R) 1:50, 4:00, 6:30, 8:15, 9:15
■**Hansel & Gretel: Witch Hunters** (R) Đ 12:45, 3:30, 5:50, 10:30
■**Movie 43** (R) Đ 1:30, 4:00
■**Django Unchained** (R) Đ (Closed caption) 1:15, 4:50, 8:45
■**Zero Dark Thirty** (R) Đ 12:40, 4:30, 8:05
■**Parker** (R) Đ 1:45, 4:40, 7:35, 10:40
■**Bullet to the Head** (R) Đ 12:50, 3:10, 6:30, 9:00
■**Gangster Squad** (R) Đ 1:35, 4:20, 7:20, 10:20
■**Monsters, Inc. 3D** (G) 1:20, 4:05
■**Broken City** (R) Đ 4:30, 10:00
■**Warm Bodies** (PG-13) Đ (Closed caption) 2:00, 4:40, 7:00, 9:35
■**Warm Bodies** (PG-13) Đ 1:00, 3:25, 6:00, 8:30, 10:55
■**Mama** (PG-13) Đ 12:25, 2:45, 5:15, 6:50, 7:50, 9:45, 10:20
■**A Haunted House** (R) Đ (Closed caption) 12:30, 2:50, 5:00, 7:25, 9:50
■**The Last Stand** (R) Đ 1:50, 7:20

SHOWPLACE ICON AT ROOSEVELT COLLECTION
Clark & Roosevelt, South Loop, Chicago
(312) 564-2104
■**The Hobbit: An Unexpected Journey 3D** (PG-13) ✓ 1:15
■**Life of Pi 3D** (PG) 12:50, 3:50, 6:40, 9:40
■**Hansel & Gretel: Witch Hunters 3D** (R) ★ 1:50, 4:30, 7:10, 9:30
■**Mama** (PG-13) ✓ 2:20, 5:00, 7:45, 10:20
■**Movie 43** (R) ★ 1:20, 4:00, 6:30, 9:10
■**Django Unchained** (R) 12:10, 3:40, 7:15, 10:50
■**Warm Bodies** (PG-13) ★ 10:40
■**Warm Bodies** (PG-13) ★ 12:40, 2:00, 3:20, 4:50, 6:10, 7:40, 9:00
■**Zero Dark Thirty** (R) 12:00, 3:15, 7:00, 10:30
■**Parker** (R) ★ 1:30, 4:20, 7:30, 10:10
■**Bullet to the Head** (R) ★ 1:10, 4:10, 7:20, 10:00
■**Les Misérables** (PG-13) (Closed caption) 3:10, 6:50, 10:15
■**Gangster Squad** (R) 5:15, 8:10, 11:00
■**Broken City** (R) 12:45, 8:15
■**Silver Linings Playbook** (R) (Closed caption) 1:40, 4:40, 7:50
■**Silver Linings Playbook** (R) 10:45
■**Lincoln** (PG-13) (Closed caption) 2:40, 6:20, 9:50
■**Stand Up Guys** (R) ★ 1:00, 3:30, 6:00, 8:30, 11:10
■**A Haunted House** (R) 3:45, 10:55
■**Josh Groban Live: All That Echoes** (NR) ★ 6:00
VIP Premium 21+
■**Warm Bodies** (PG-13) ★ ***VIP Premium 21+*** 10:40
■**Zero Dark Thirty** (R) ***VIP Premium 21+*** 12:00, 3:15, 7:00
■**Stand Up Guys** (R) ★ ***VIP Premium 21+*** 1:00, 3:30, 6:00, 8:30, 11:10

OAK PARK

LAKE CINEMAS (CLASSIC)
1022 Lake Street, Oak Park
(630) 444-FILM #560
■**Hansel & Gretel: Witch Hunters 3D** (R) ★ 1:00, 3:10, 7:25, 9:35
■**Hansel & Gretel: Witch Hunters** (R) ★ 5:20
■**Zero Dark Thirty** (R) 12:00, 3:15, 6:30, 9:45
■**Warm Bodies** (PG-13) ★ 12:30, 2:45, 5:00, 7:15, 9:30
■**Silver Linings Playbook** (R) 1:40, 4:20, 7:00, 9:40
■**The Impossible** (PG-13) 12:00, 2:30, 5:00, 7:30, 10:00
■**Lincoln** (PG-13) 1:30, 4:35, 7:40
■**Promised Land** (R) 12:00, 2:20, 4:40, 7:00, 9:20

EVANSTON

CENTURY 12/CINEARTS 6 (CENTURY)
1715 Maple Ave., Evanston
(847) 492-0123 ♿
■**Hansel & Gretel: Witch Hunters** (R) Đ (Closed caption) 4:20, 9:30
■**Hansel & Gretel: Witch Hunters 3D** (R) 12:45, 3:10, 5:25, 6:40, 7:50, 10:35
■**Bullet to the Head** (R) Đ (Closed caption) 1:05, 3:30, 5:55, 8:20, 10:45
■**Argo** (R) Đ (Closed caption) 1:00, 4:25, 7:20, 10:10
■**Wreck-It Ralph** (PG) Đ (Closed caption) 11:30
■**Lincoln** (PG-13) Đ (Closed caption) 12:20, 3:40, 7:00, 10:15
■**Life of Pi 3D** (PG) (Closed caption) 9:00
■**Silver Linings Playbook** (R) Đ (Closed caption) 11:25, 2:10, 4:55, 7:40, 10:25
■**The Hobbit: An Unexpected Journey 3D** (PG-13) 2:05, 9:25
■**Les Misérables** (PG-13) Đ (Closed caption) 12:15, 3:50, 7:15
■**Zero Dark Thirty** (R) Đ (Closed caption) 11:45, 12:50, 3:15, 6:45, 10:10
■**Django Unchained** (R) Đ (Closed caption) 11:20, 2:55, 6:30, 10:05
■**Gangster Squad** (R) Đ (Closed caption) 10:40
■**Mama** (PG-13) Đ (Closed caption) 12:30, 3:00, 5:30, 8:00, 10:30
■**Josh Groban Live: All That Echoes** (NR) Đ 6:00
■**Amour** (PG-13) Đ 1:35, 4:30, 7:25, 10:20
■**Movie 43** (R) Đ (Closed caption) 11:55, 2:20, 4:45, 7:10
■**Parker** (R) Đ (Closed caption) 11:30, 2:15, 5:00, 7:45, 10:30
■**Warm Bodies** (PG-13) (Closed caption) 12:00, 2:30, 5:00, 7:30, 10:00
■**Warm Bodies** (PG-13) Đ (Closed caption) 1:15, 3:45, 6:15, 8:45
■**Stand Up Guys** (R) Đ (Closed caption) 12:25, 2:45, 5:10, 7:35, 10:00
■**Quartet** (PG-13) Đ 11:35, 2:05, 4:35, 7:05, 9:35

	2		6					
		5			2	8	6	
6						9		
	6		4	8			3	2
	3		5		6		1	
4	5			7	3		9	
		1						6
	7	8	3			1		
					7		8	

DIFFICULTY RATING: ★☆☆☆☆

9	5	2	3	6	4	1	8	7
8	3	7	5	9	1	4	6	2
6	1	4	7	8	2	3	9	5
5	2	6	9	1	3	8	7	4
1	4	9	2	7	8	6	5	3
7	8	3	4	5	6	2	1	9
4	7	8	1	3	5	9	2	6
3	9	1	6	2	7	5	4	8
2	6	5	8	4	9	7	3	1

FRIDAY'S SOLUTIONS

L	E	D	G	E		S	L	O	P		M	A	P	S
I	D	E	A	L		H	I	D	E		A	B	E	L
A	G	A	Z	E		U	N	D	O		L	U	T	E
R	E	L	E	V	A	N	T		P	H	A	S	E	D
			B	A	G	S		P	L	A	Y	E	R	S
P	E	Y	O	T	E		V	E	E	R	S			
A	V	E		E	N	D	E	D		D	I	A	N	A
P	E	A	R		T	O	G	A	S		A	X	E	S
A	S	H	E	S		G	A	L	E	S		L	A	P
			C	A	B	I	N		L	I	N	E	R	S
F	A	T	I	G	U	E		F	L	E	E			
A	B	A	T	E	D		P	A	S	S	W	O	R	D
C	O	C	A		G	R	A	B		T	E	H	E	E
E	V	I	L		E	A	R	L		A	S	I	A	N
S	E	T	S		T	Y	K	E		S	T	O	R	Y

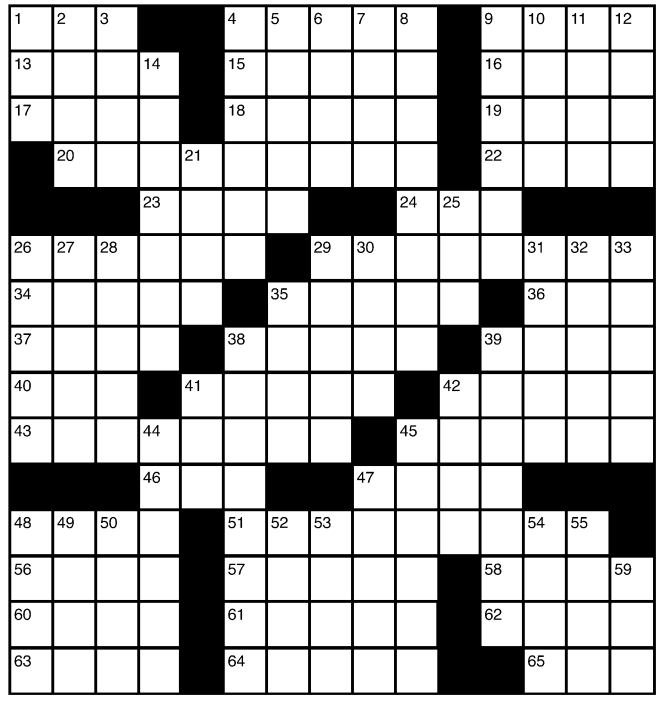

ACROSS
1 Pres. Martin _ Buren
4 Colorful parrot
9 Carvey or Wynter
13 Clothes-pressing device
15 Worship
16 Heroic tale
17 Highest point
18 Short letters
19 Suspenders alternative
20 In a _; instantly
22 Takes advantage of
23 Seldom seen
24 Pale
26 Greek goddess of wisdom
29 Loosest
34 Apply icing to
35 Steeple
36 JFK's dad
37 Small fruit pie
38 Burn with liquid
39 Dweeb
40 McMahon and Bradley
41 Begin
42 Intertwined
43 Goes in again
45 Like the coldest season's weather
46 Affirmative vote
47 Helsinki native
48 Punch
51 Suer
56 Stab of pain
57 Bird of prey
58 Perpendicular building wings
60 _-de-camp; military position
61 Derisive smile
62 Paul, before his conversion
63 _ on; trampled
64 Irritable
65 Door opener

DOWN
1 By way of
2 Part of the foot
3 Alaskan city in which the Iditarod ends
4 Hindu chant
5 Structure made of clay bricks
6 Pigeon coop
7 Zone
8 "_ Ho!"; historic Charles Kingsley novel
9 Disprove
10 Chimps and gorillas
11 Longest river
12 Performs
14 Closest
21 Talk wildly
25 Highest spade
26 Come _; follow
27 Exchange
28 Steed or mare
29 Shadowboxes
30 Uplifting tune
31 Kick out
32 More miffed
33 Child's bear
35 Lasting mark
38 Most vertical, to a mountain climber
39 Governesses
41 Pig's quarters
42 Fuzzy residue
44 Carped
45 Business near a vineyard
47 _ mignon
48 Quarrel
49 Hideaway
50 Take apart
52 Walkway
53 Grows gray
54 Opposition; back talk
55 Chimney pipe
59 Underhanded

TODAY IN THE YEAR ...

1789: Electors unanimously chose George Washington to be the first president of the United States.
2004: The Massachusetts high court declared gays were entitled to nothing less than marriage and that Vermont-style civil unions would not suffice.
2007: The Chicago Bears lost Super Bowl XLI to the Indianapolis Colts, 29-17, in a rainy Miami.

A NEW YEAR, A NEW SMILE!

CROWNS AND VENEERS FROM ONLY $599 PER TOOTH
X-RAY, EXAM $59
LASER WHITENING $329

New patients only. Not valid with existing gum disease. Offers not valid with insurance. Sorry no public aid. Veneers $599 if you do 4 or more. Offer expires 2/15/13

www.procitydental.com
30 N. Michigan Ave. Suite 603
312-346-5661
James Willerman, DDS
Located across from "the Bean" and Millennium Park
Lab on Premises.
Cash and MasterCard VISA AMERICAN EXPRESS DISCOVER NETWORK

The iMBA program equips you with the real-world business experience that employers expect of their leadership. Companies hire people who have "been there" and "done that" when it comes to critical business challenges — like mergers and acquisitions, major change management, globalization and more. The iMBA takes you directly into these challenges and allows you to develop and hone skills that other professionals simply don't have.

In just 22 months, you'll add the type of experience to your resume that others take a decade to accomplish. **The iMBA is where virtual business meets real results.**

Never before has the rigor and reputation of a Lake Forest MBA been available and so well suited to aspiring professionals (those with fewer than four years of business experience). **So why wait?** Like the Lake Forest Leadership MBA, the iMBA offers the same not-for-profit academic mission, same business-leader faculty, and same "learn it today, use it tomorrow" approach to business school. **Now available in an engaging virtual reality format just for you, wherever you live.**

Get started at www.Immersion.LFGSM.edu or call 847-574-5256.

Lake Forest Graduate School of Management
BROAD THINKERS | STRONG LEADERS

PRE AUTO SHOW Sale!

See 'em here...Test drive 'em...
We've got 'em!

Choose From Over 1000 Vehicles Online!
mikeandersonchevy.com

Auto Show Tickets with a test drive!~

WE'LL MEET OR BEAT ANY DEAL!†

New 2013 Chevy SPARK LS
Auto! Stk. # IP13477
NO MONEY DOWN!^
$12,999* or $191/mo!^

New 2013 Chevy SONIC LS
Auto! Stk. #IP13397
NO MONEY DOWN!^
$14,826* or $218/mo!^

New 2013 Chevy CRUZE LS
Auto! Stk. #IP13146
NO MONEY DOWN!^
$17,699* or $261/mo!^

0% APR!+

NEW 2013 MALIBU LS
Stk. #IP13130
NO MONEY DOWN!^
$20,780* or $306/mo^

NEW 2013 EQUINOX LS FWD
Stk. #D1008
NO MONEY DOWN!^
$22,655* or $333/mo^

NEW 2012 TRAVERSE LS FWD
Stk. #IP12905
NO MONEY DOWN!^
$25,644* or $390/mo^

2013 CAMARO 2LS
Auto Stk. #IP13242
NO MONEY DOWN!^
$23,218* or $342/mo^

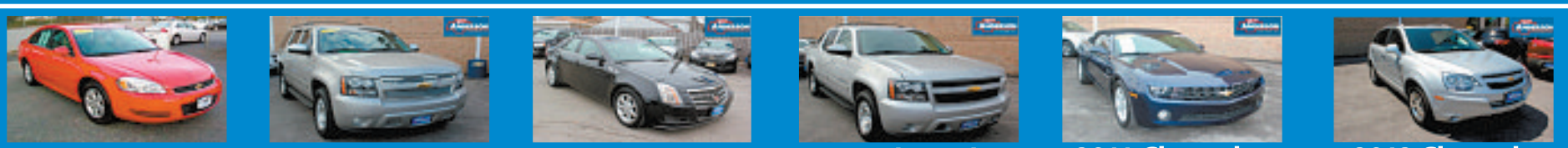

2009 Chevrolet Impala Sedan 3.5L LT
Stk. #IP12894A
$12,795*

2012 Chevrolet Tahoe LT w/1LT
Stk. #IP12690A
$24,989*

2009 Cadillac Sedan AWD w/ 1SB
Stk. #CP2244
$25,495*

2011 Chevrolet Avalanche Truck LS
Stk. #D107
$25,995*

2011 Chevrolet Camaro Convertible
Stk. #CP2209
$23,995*

2012 Chevrolet Captiva Sport Fleet SUV LTZ
Stk. #CP2245
$27,995*

Bad Credit, No Credit? NO PROBLEM!

Mike Anderson Chevrolet — The Chevy Giant on Irving Park Road

Chevy Runs Deep

5333 West Irving Park Road • Chicago, IL 60641

888-388-0414

Visit Us Online Anytime...
mikeandersonchevy.com

*Tax, title, license and $164.32 doc fee extra. All rebates applied. Vehicles subject to sale. ^1.9% APR for 72 mos. $14.71 per $1000 w/$0 down to qualified buyers w/ approved credit on select models. Tax, title, lic & $164.32 doc fee extra. +0% APR for 72 mos. $13.89 per $1,000 financed w/$0 down to qualified buyers w/ approved credit on select models. Tax, title, lic & $164.32 doc fee extra. Photos for illustration purposes only. Prices expire 5 days from publication. ~Auto Show tickets while supplies last.†Must present local written/advertised offer at time of purchase. Vehicle must be identical in terms of year, make, model & equipment.

whoville

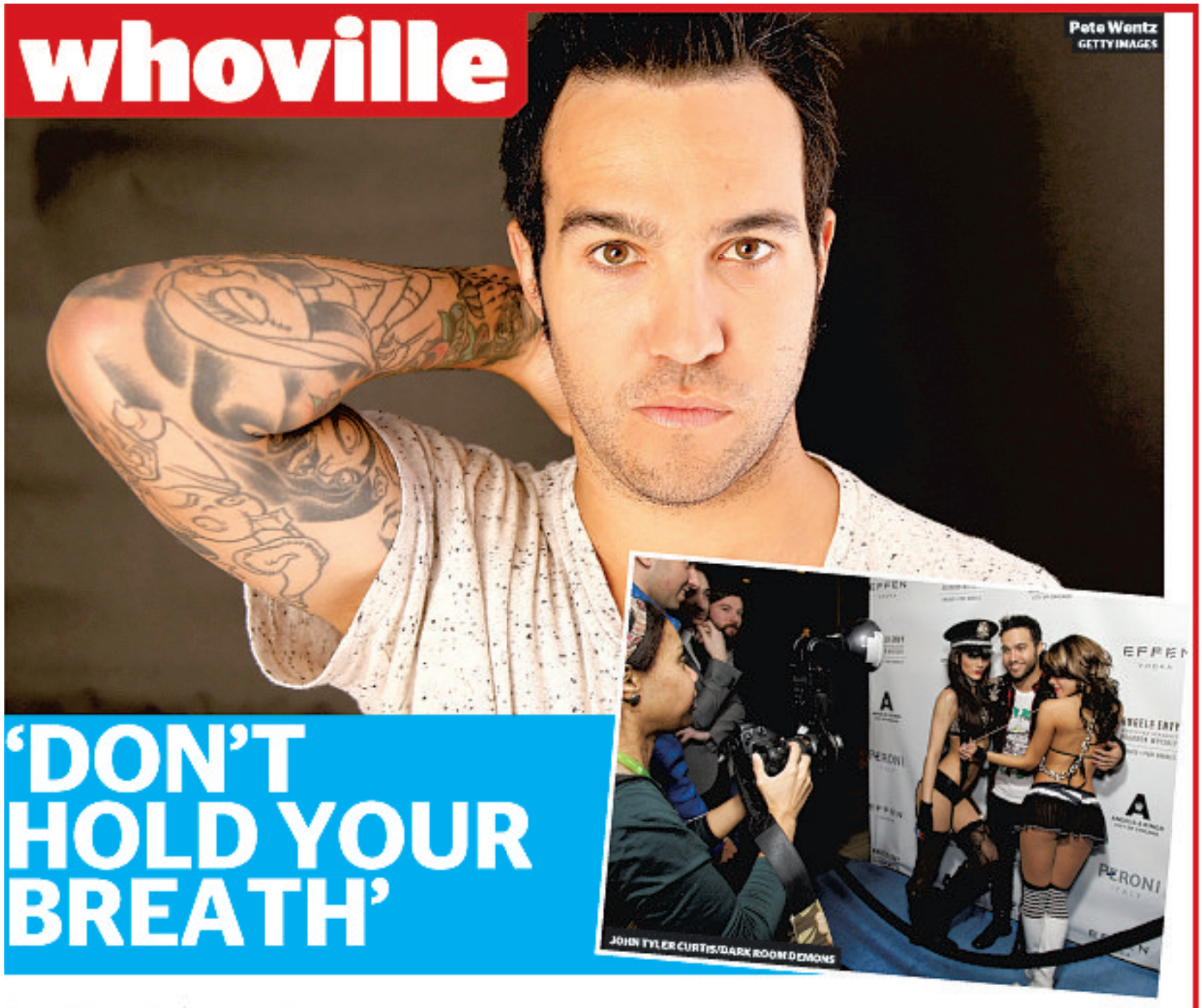
Pete Wentz
GETTY IMAGES

JOHN TYLER CURTIS/DARK ROOM DEMONS

'DON'T HOLD YOUR BREATH'

Pete Wentz is flattered by rumors—but don't expect a Fall Out Boy reunion

ABOUT LAST NIGHT
Luis Gomez
» lgomez@tribune.com
» @aboutluisgomez

It took just one vague story from a website called **propertyofzack.com** to ignite rumors of a Fall Out Boy reunion Jan. 25 and get the Chicago-area band trending on Twitter. And it took just one tweet from Fall Out Boy guitarist Joe Trohman that same day to put those rumors to rest, for now.

"The rumors are still untrue, unreal & totally outta this world!" Trohman tweeted. "... Seriously, it's not going down."

Asked about the report at Saturday's two-year anniversary celebration of Angels & Kings in the Hard Rock Hotel, Fall Out Boy bassist Pete Wentz, who co-owns the Loop bar, echoed Trohman's sentiments. "I'd say ... don't hold your breath that it's happening," Wentz told me, clearly choosing his words carefully.

Still, he admitted the positive response to the story was flattering and unexpected.

"Of course it feels nice," Wentz said. "Honestly, I didn't expect it. It blows my mind when people actually care and give a [bleep], which is good because it manages my expectations. When I do things that don't get a reaction, I think 'That's OK, I didn't think it would.'"

Wentz created the reggae-ska-pop band Black Cards in 2010—which became an electronic dance music duo after the departure of female vocalist Bebe Rexha last year—and released the EP "Use Your Disillusion" in July on iTunes. The Wilmette native will host the second season of Oxygen's "Best Ink," which is scheduled to premiere in the spring, and release his novel, "Gray," which he'll sign Feb. 19 at Anderson's Bookshop in Naperville.

"People came out of the woodwork for a little bit," Wentz said of the reaction of his friends and family to the reunion rumor. "But I feel like I'm so far removed. I'm no help. People asked 'Is this happening?' I'm not the person that can help you out. All I know is it's not."

The other guys

Fall Out Boy announced in 2009 that they were going on hiatus. Guitarist Joe Trohman and drummer Andy Hurley went on to release "Ironiclast" with their heavy metal band The Damned Things in 2010, while singer Patrick Stump released his debut solo album, "Soul Punk," in 2011 and made a cameo on Fox's "House" last year.

FOR MORE CELEB NEWS FROM CHICAGO, GO TO CHICAGOTRIBUNE.COM/LUIS.

ALSO SPOTTED...

» The Fire's **Chris Rolfe** and **Steven Kinney** attended the relaunch party for El's Kitchen on Thursday in Lincoln Park.

» **Dennis Rodman** dined Thursday and Friday at N9NE Steakhouse, just like he usually does while in Chicago.

» Soundgarden singer **Chris Cornell** hung out Jan. 28 at Rockit Bar & Grill.

» **Chris Harrison** of "The Bachelor" hung out Jan. 25 at Kings in Rosemont.

» **Billy Zane** visited Del Frisco's Double Eagle Steakhouse in the Gold Coast on Jan. 28, Tavern on Rush on Wednesday and Drumbar in the Raffaello hotel Thursday.

» **Dwyane Wade** had dinner Thursday at RPM Italian. **Frank Thomas** had dinner there Jan. 27.

» UFC fighters **Jon "Bones" Jones** and **Ryan "Darth" Bader** hung out, separately, Jan. 27 at Bull & Bear.

» **John Malkovich** dined Thursday at Tavern on Rush.

» **John Cusack** and **Joan Cusack** watched the Blackhawks-Detroit Red Wings game Jan. 27 with Blackhawks owner Rocky Wirtz in his private United Center suite.

THIS WEEK

The Wu-Tang Clan's Ghostface Killah will perform Friday at The Shrine.

www.MCGRATHCITYHYUNDAI.com • 888-499-8352 • www.MCGRATHCITYHYUNDAI.com • 888-499-8352 • www.MCGRATHCITYHYUNDAI.com • 888-499-8352 • www.MCGRATHCITYHYUNDAI.com

3 Days Only!

EVERYONE DRIVES! GOOD, BAD, or NO CREDIT! NO MONEY DOWN!°°

MUST MOVE 165 UNITS!

0% APR x 72 MONTHS°

$0 DOWN PAYMENT°°

0 PAYMENTS UNTIL 2014
14 Mos. No Payments!°°

Brand New 2013 Hyundai
ELANTRA GLS
BUY[2] or LEASE[3] for $144/mo
SAVINGS JUST INCREASED! $2587 OFF MSRP[1]
38 MPG Hwy** 28 MPG City**
55 AVAILABLE!~
MSRP $18,910

Brand New 2013 Hyundai
ELANTRA GT Hatch
BUY[2] or LEASE[3] for $199/mo
$4580 OFF MSRP[1]
SAVINGS JUST INCREASED!
19 AVAILABLE!~
GLS - MSRP $22,320
37 MPG Hwy** 27 MPG City**

3) 36-mo lease, $0 down at signing,12k miles/yr.
$0 security. Plus tax, title, lic, doc fee to qualified lessees. $.20 per mile over 12,000 miles/year, excess wear.

Brand New 2013 Hyundai
TUCSON GL
30 MPG Hwy** 21 MPG City**
77 AVAILABLE!~
$4873 OFF MSRP[1]
MSRP $23,420
$500 Loyalty Cash!°°
BUY[2] or LEASE[3] for $239/mo
3) 36-mo lease, $0 down at signing,12k miles/yr. $0 security. Plus tax, title, lic, doc fee to qualified lessees. $.20 per mile over 12,000 miles/year, excess wear.

Brand New 2013 Hyundai
SANTA FE GLS
29 MPG Hwy** 21 MPG City**
63 AVAILABLE!~
$2783 OFF MSRP[1]
SAVINGS JUST INCREASED!
MSRP $26,275
$8160 OFF MSRP[1] ON 2012s
BUY[2] or LEASE[3] for $259/mo
3) 36-mo lease, $0 down at signing,12k miles/yr. $0 security. Plus tax, title, lic, doc fee to qualified lessees. $.20 per mile over 12,000 miles/year, excess wear.

Brand New 2013 Hyundai
SONATA GLS
35 MPG Hwy** 24 MPG City**
38 AVAILABLE!~
$1615 OFF MSRP[1]
SAVINGS JUST INCREASED!
MSRP $21,720
$500 Loyalty Cash!°°
BUY[2] or LEASE[3] for $174/mo
3) 36-mo lease, $0 down at signing,12k miles/yr. $0 security. Plus tax, title, lic, doc fee to qualified lessees. $.20 per mile over 12,000 miles/year, excess wear.

2013 Accent GLS — $1,481 OFF MSRP[1] — MSRP: $15,635 — SAVINGS JUST INCREASED!
2013 Veloster — $4,056 OFF MSRP[1] — MSRP: $20,898
2013 Elanta Cpe. SE — $1,999 OFF MSRP[1] — MSRP: $18,923 — SAVINGS JUST INCREASED!
2013 Azera — $2,154 OFF MSRP[1] — MSRP: $32,250
2012 Veracruz — $7,880 OFF MSRP[1] — MSRP: $28,345
2013 Genesis Coupe — $7,894 OFF MSRP[1] — MSRP: $30,954
2013 Genesis — $11,250 OFF MSRP[1] — MSRP: $43,320
2013 Equus — $6,510 OFF MSRP[1] — MSRP: $61,878

HYUNDAI
Certified Pre-Owned
High Quality
Low Mileage
Like-New

OVER 140 VEHICLES IN STOCK TO CHOOSE!

Auto! Low Miles! 5 to choose — 2011 ACCENT Stk. #YPA3502 $10,991^
Alloy Wheels! 3 to choose — 2011 ELANTRA GLS Stk. #YPA3488 $14,997^
2.0 Turbo! 2 to Choose! — 2011 SONATA SE Stk. #YPA3559A $14,891^
2.0 Turbo! 2 to Choose! — 2013 GENESIS CPE Stk. #YPA3580 $23,491^
AWD! 3 to choose — 2010 TUCSON GLS Stk. #Y5695A $13,891^
AWD! Limited! 2 to choose — 2010 SANTA FE Stk. #Y5709A $18,491^
Signature Edition! — 2011 EQUUS Stk. #YPA3521 $40,891^

Available on All Used! 0% APR x 72 MONTHS

HYUNDAI
SALES TAX BASED ON WHERE YOU LIVE, NOT WHERE YOU BUY!
Become a Fan on
Follow Us on
Download our iPhone App Available for Free on iTunes!
HYUNDAI Assurance
America's Best Warranty 10-Year/100,000-Mile Powertrain Limited Warranty

McGRATH CITY HYUNDAI
When You do the Math, You Choose McGrath!
www.mcgrathcityhyundai.com
Just 5 minutes west of the LOOP
On the Corner of Grand & Oak Park!
6750 W. Grand Ave., Chicago
888-499-8352

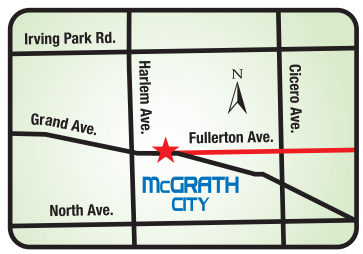

All offers may not be combinable. Dealer not responsible for ad errors. Photos for illustration purposes only. See dealer for details. ^Plus tax, title, license and doc. fee. *Based on total package of warranty programs. See dealer for LIMITED WARRANTY details. **Based on automatic trans/EPA estimates. MPG varies by trim. °Dealer sponsored buydown rate to well-qualified buyers; $13.89/mo per $1000 financed; dealer participation may affect final selling price. $6000 max balance financed. °°To qualified customers w/approved credit on select models. For no payments until 2014, it may affect final selling price. 1) On leases only, to qualified customers with approved credit. MSRP may not be the price at which the vehicle is sold in the trade area. All applicable rebates applied, which vary by trim. 2) Payments to qualified buyers plus tax, title, lic, doc. fee, based on 0% APR x 60 mos ($16.67 per $1000 financed) w/varying amounts down: $4207-Tucson (at $18,547^). $7952-Santa Fe (at $23,492^). $9665-Sonata GLS (at $20,105^). $7683-Elantra GLS (at $16,323^). $5800-Elantra GT (at $17,740^). ~At varying prices on varying trim levels.

red hot

KERRY TALE

Kerry Washington was the big winner at the NAACP Image Awards on Friday, picking up awards for her roles in "Django Unchained" and TV's "Scandal," as well as a special honor for professional achievement and public service. "Red Tails" won the award for best film.

Kerry Washington holds her NAACP Image Award.
GETTY IMAGES

"I've never done that before and I'm very newly allowed to do that."

—**Dakota Fanning**, to MTV, on taking it all off for a sex scene in her new film "Very Good Girls." Fanning, now 19, filmed the scene soon after turning 18.

Suit and tie ... and a mic

As if Justin Timberlake's first solo performance in five years wasn't going to be memorable enough, the N'Sync wunderkind had a couple of tricks up his sleeve Saturday night. Playing for a pre-Super Bowl New Orleans crowd, JT dropped two new songs, "Pusher Love Girl" and "Bad Girl" from "The 20/20 Experience," set for a March 19 release, **thr.com** reports. The two-hour set also featured appearances from Jay-Z and Timbaland. Now why wasn't THIS televised?

Remix to Pitchfork

What do you call it when you cross R. Kelly, Bjork, and Belle and Sebastian? Pitchfork 2013! The summer festival on Friday announced its headliners for the July 19-21 blowout in Union Park. Three-day and single-day tickets are available now at **ticketweb.com**. Also ... bounce, bounce, bounce, bounce.

THE DIGIT

$20 MILLION

That's how much zom-rom-com "Warm Bodies" earned in its debut weekend to win the domestic box office, Bloomberg reports. "Hansel & Gretel" dropped to No. 2 with $9.2 million.

Not a fighter

Maybe instead of a backstage fight at Sunday's Grammys, there will be ... a hug? **Frank Ocean** will not press charges against Chris Brown, who Ocean said "jumped" him last week in a parking lot fracas. "Peace, albeit trite, is what I want in my short life," Ocean wrote Saturday on Tumblr. "Peace."

WANT MORE DIRT? Oh, we've got dirt. Get the scoop on your favorite musicians, actors and reality TVers all day long at **redeyechicago.com.**

APPLE VACATIONS

LAST MINUTE VALUES

ASKanAGENT! 1-866-994-0088

Includes NON-STOP departures from O'HARE & Hotel Transfers! Plus, now includes all applicable flight/hotel taxes! Prices valid thru 2/7/13

Riu Palace Punta Cana PLUS only $799*
3 nts, ALL-INCLUSIVE! SU/WE, Feb 10-17, 24, 50% off public rates at Punta Blanca Golf Course!

Sabor Cozumel Resort & Spa only $960*
7 nts, ALL-INCLUSIVE! SU, Feb 10-24

Allegro Papagayo *Costa Rica* only $1369*
7 nts, ALL-INCLUSIVE! FR, Feb 22, Mar 1-15

Occidental Grand Nuevo Vallarta PLUS *Riviera Nayarit* only $800*
4 nts, ALL-INCLUSIVE! TU, Feb 12, 26-Mar 19

Holiday Inn Resort Los Cabos PLUS only $1020*
7 nts, ALL-INCLUSIVE!† SA, Mar 2-16

Jewel Runaway Bay Beach & Golf Resort *Jamaica* only $1450*
7 nts, ALL-INCLUSIVE! SU, Feb 24-Mar 10

*Prices per person based on double occupancy (unless otherwise stated) including round-trip airfare from O'Hare, round-trip airport/hotel transfers, hotel taxes and baggage handling, fuel surcharges, all pre-collected U.S. and foreign taxes and fees including September 11th Security Fee, $10 late booking fee if applicable (for bookings within 14 days of departure) and the services of an Apple Representative. Cozumel via AeroMexico & Los Cabos/Vallarta/Punta Cana/Jamaica/Costa Rica via Frontier Airlines. In some instances, pricing may specifically apply to one of multiple flights on select departure days. Restrictions/blackout dates may apply. All packages are based on the lowest hotel/air classes available at time of publication, capacity controlled and subject to availability and change without notice. Promotional pricing may only be available for a limited time. Checked bag fees from the air carrier may apply, ranging from $10-$100 per bag. Please see the individual air carrier's website for a full detailed description of baggage charges before making your purchase. "ALL-INCLUSIVE" resorts include all meals, drinks, non-motorized watersports and more. $10 Dominican Republic Tourist Card fee payable at resort airport upon arrival-cash only, U.S. dollars. $28 Costa Rica Departure tax payable at resort airport upon departure-U.S. dollars, colones, Visa or MasterCard are accepted. (Fees subject to change). †Some all-inclusive resorts in Los Cabos do not include watersports. Prices advertised available through applevacations.com. Apple Vacations is not responsible for errors or omissions. Cancellation policies apply. See the Apple Vacations Fair Trade Contract ©2013